

Well W#40132 Information

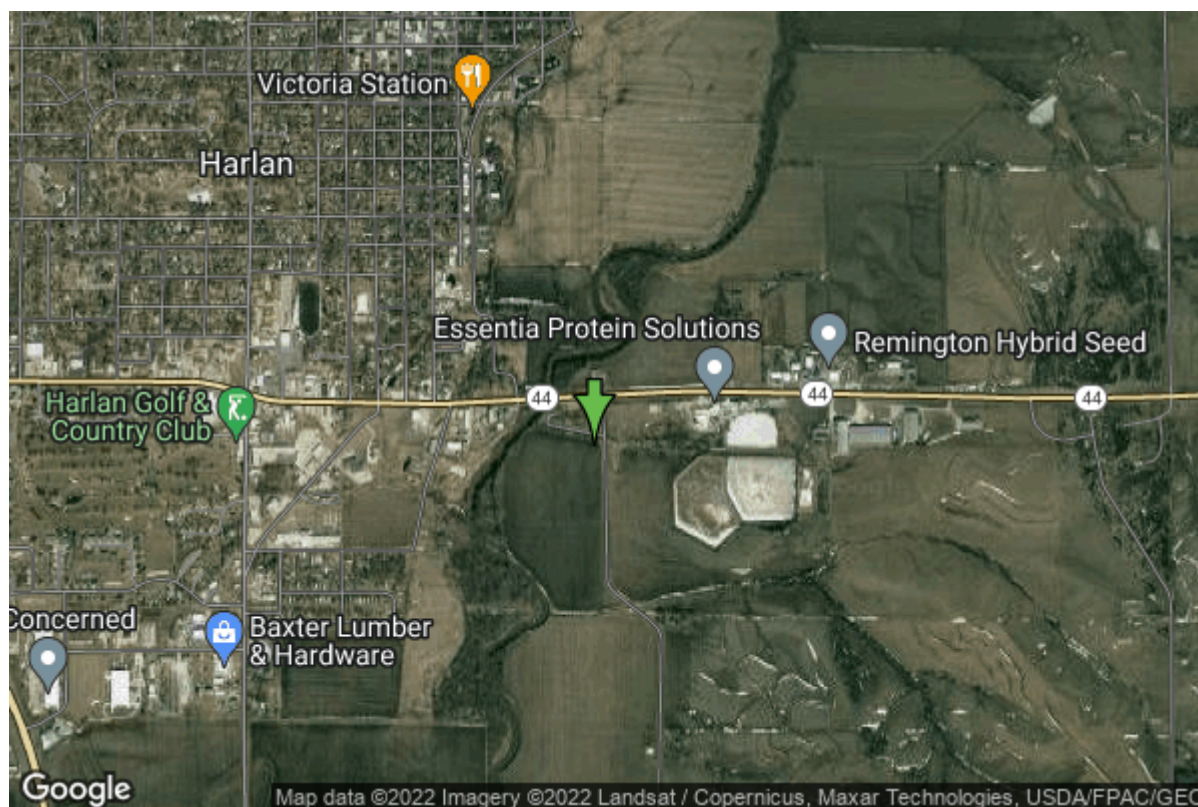

Date Received		State	Iowa
Owner Name	Harlan, City Of	County	Shelby
Alt Name	#4	Quadrangle	Harlan, Iowa
WNumber	40132	Township	T79N
PWTS ID	0	Range	R38W
PWS ID	8335029	Section	19
Storet ID	0	Quarter	NE NE SW
SDWIS ID	2409887	Latitude	41.6440100000
USGS ID	0	Longitude	-95.3099700000
Project	Source Water Protection	Accuracy	
Operator	Unknown	UTM X	307625
		UTM Y	4612830

Site Type	Drilled hole	Drilling Company	Unknown
Well Status	Standby	Drilling Date	01/01/1935
Field Located	No	Drilling Method	Unknown
Elevation	1186 ft	Bedrock Depth	0 ft
Elevation Accuracy	Digital Elevation Model Accurate to 5 ft	Well Depth	38 ft
Landscape Position	Unknown	Total Depth	0 ft
		Well Types	Municipal, Public Supply
		Aquifers	Alluvium

<https://www.iuhr.uiowa.edu/igs/geosam/well/40132/general-information>