

Well W#40133 Information

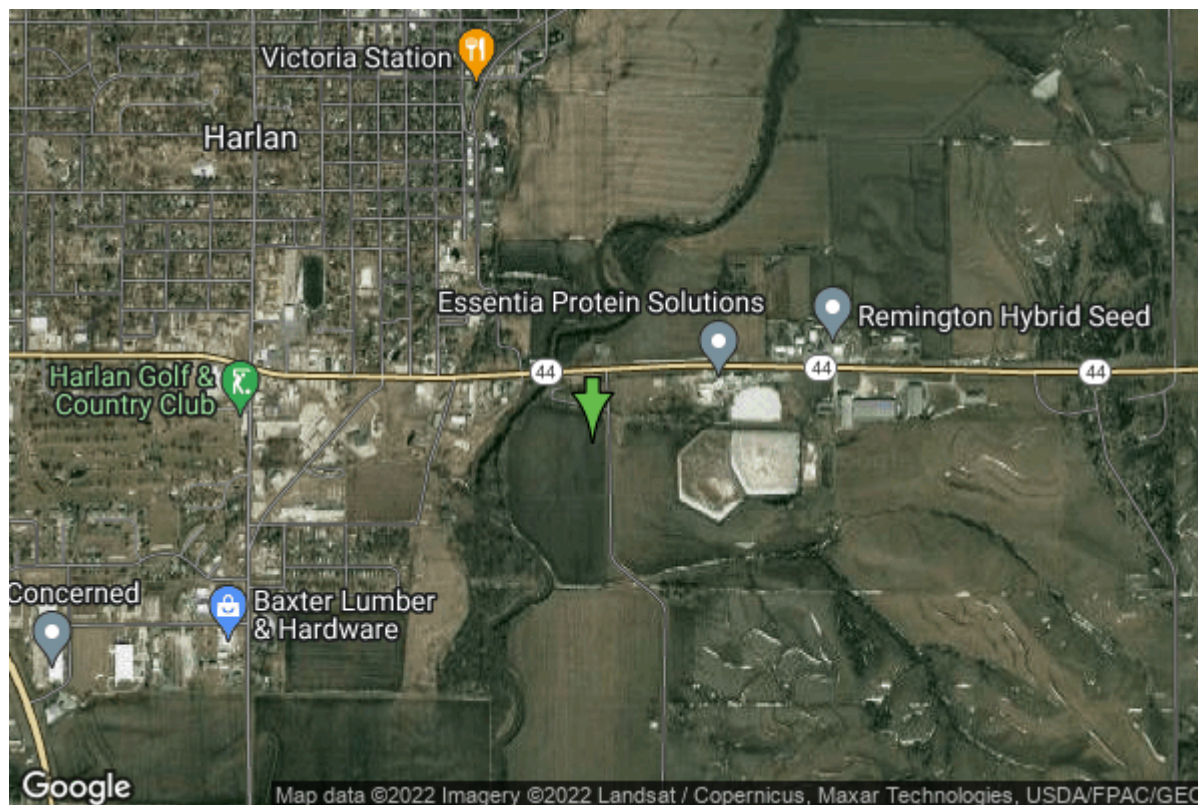

Date Received		State	Iowa
Owner Name	Harlan, City Of	County	Shelby
Alt Name	#5	Quadrangle	Harlan, Iowa
WNumber	40133	Township	T79N
PWTS ID	0	Range	R38W
PWS ID	8335029	Section	19
Storet ID	0	Quarter	NE NE SW
SDWIS ID	2409145	Latitude	41.6432500000
USGS ID	0	Longitude	-95.3101800000
Project	Source Water Protection	Accuracy	
Operator	Unknown	UTM X	307605
		UTM Y	4612746

Site Type	Drilled hole	Drilling Company	Unknown
Well Status	Standby	Drilling Date	01/01/1935
Field Located	No	Drilling Method	Unknown
Elevation	1187 ft	Bedrock Depth	0 ft
Elevation Accuracy	Digital Elevation Model Accurate to 5 ft	Well Depth	39 ft
Landscape Position	Unknown	Total Depth	0 ft
		Well Types	Municipal, Public Supply
		Aquifers	Alluvium

Water Production Information

Date	01/01/1972	Start Time	
Aquifer	Unknown		

Static Water Level	17.00 ft	Yield	47 gallons per minute
Pumping Water Level	20 ft	Yield Method	Unknown
Measurement	Unknown	Pump Test	Yes
Pump Method	Unknown	Duration	0 mins
Comments			

<https://www.ihr.uiowa.edu/igs/geosam/well/40133/general-information>