

Well W#40134 Information

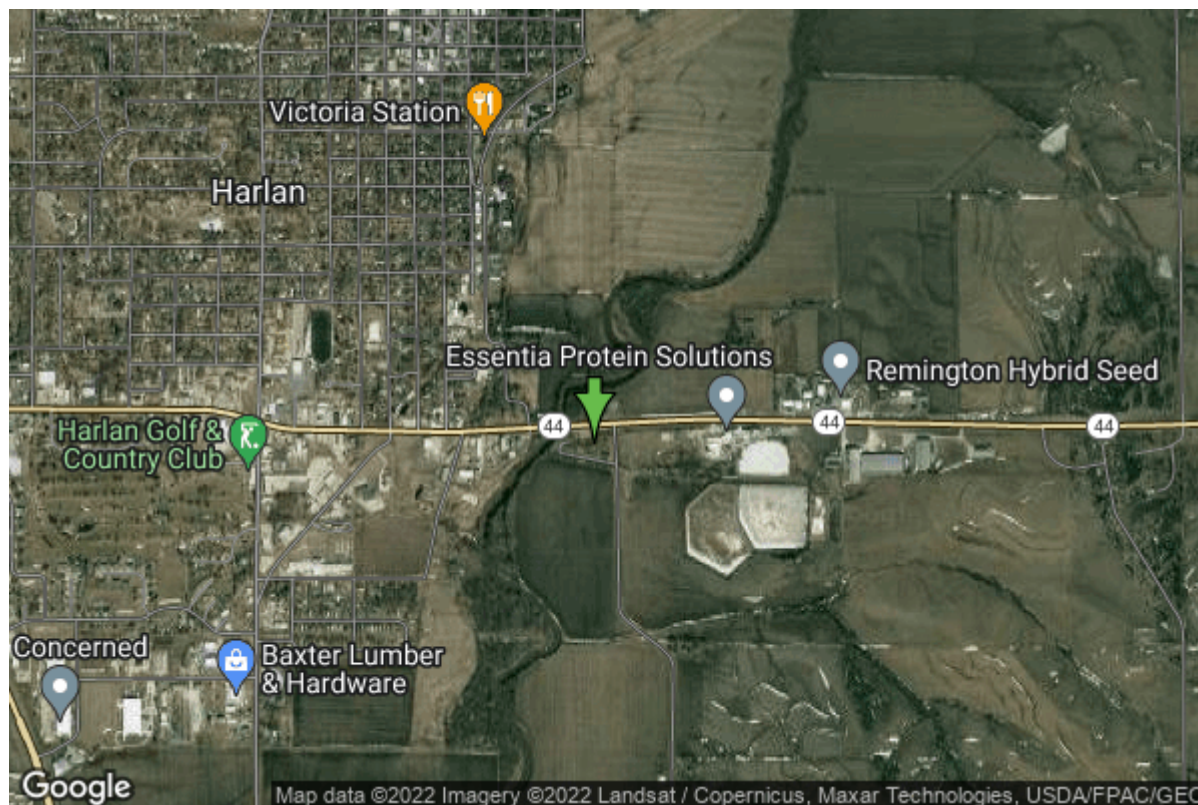

Date Received		State	Iowa
Owner Name	Harlan, City Of	County	Shelby
Alt Name	#10	Quadrangle	Harlan, Iowa
WNumber	40134	Township	T79N
PWTS ID	0	Range	R38W
PWS ID	8335029	Section	19
Storet ID	0	Quarter	NE NE NW
SDWIS ID	2413372	Latitude	41.6449400000
USGS ID	0	Longitude	-95.3105000000
Project	Source Water Protection	Accuracy	
Operator	Unknown	UTM X	307584
		UTM Y	4612934

Site Type	Drilled hole	Drilling Company	Unknown
Well Status	Active	Drilling Date	01/01/1963
Field Located	No	Drilling Method	Unknown
Elevation	1184 ft	Bedrock Depth	0 ft
Elevation Accuracy	Digital Elevation Model Accurate to 5 ft	Well Depth	39 ft
Landscape Position	Unknown	Total Depth	0 ft
		Well Types	Municipal, Public Supply
		Aquifers	Alluvium

Casing Construction Information

Date	01/01/1963	Casing Type	Unknown
Start Depth	0.00 ft	End Depth	0.00 ft

Diameter	16.00 in	Amount	0.00 ft
Comments			

Log Information

Date	
Log Types	Drillers log
Prepared By	Harlan, City Of
Comments	

Water Production Information

Date	01/01/1972	Start Time	
Aquifer	Unknown		
Static Water Level	18.00 ft	Yield	200 gallons per minute
Pumping Water Level	27 ft	Yield Method	Unknown
Measurement	Unknown	Pump Test	Yes
Pump Method	Unknown	Duration	0 mins
Comments			

<https://www.iihr.uiowa.edu/igs/geosam/well/40134/general-information>