

Well W#40136 Information

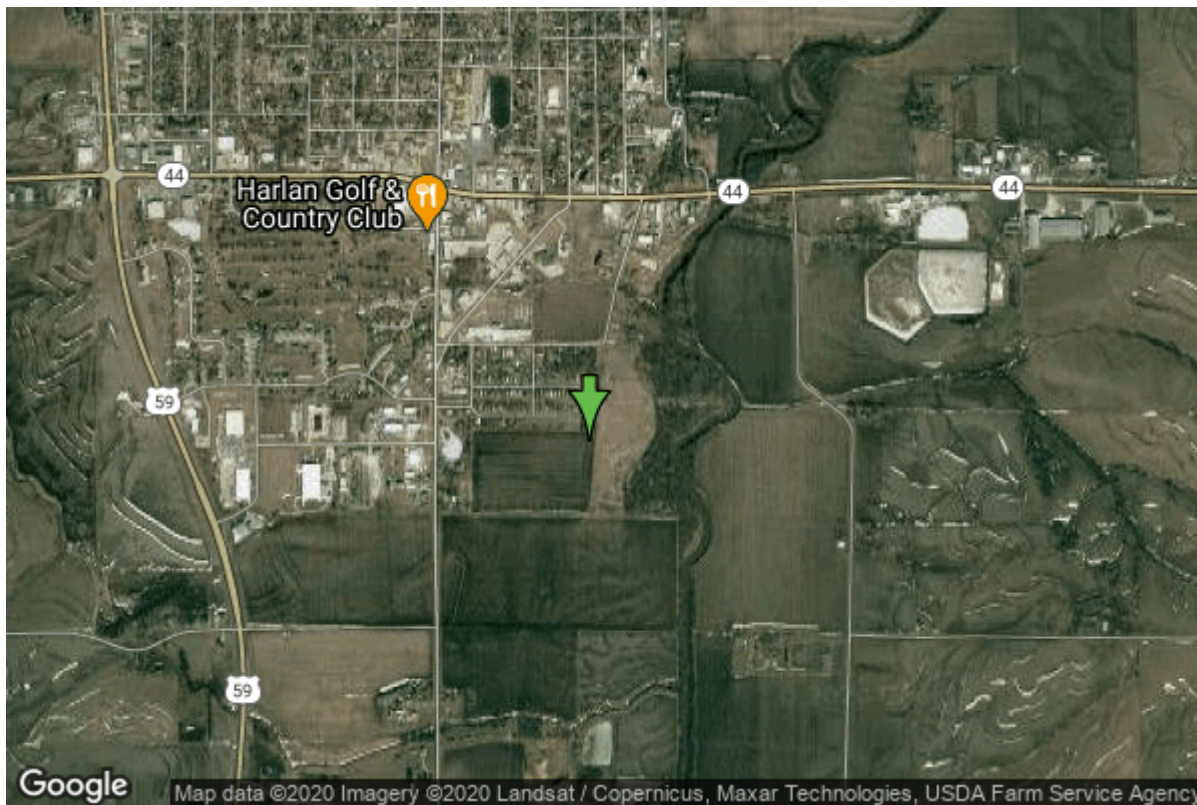

Date Received		State	Iowa
Owner Name	Harlan, City Of	County	Shelby
Alt Name	#12	Quadrangle	Harlan, Iowa
WNumber	40136	Township	T79N
PWTS ID	0	Range	R38W
PWS ID	8335029	Section	19
Storet ID	0	Quarter	SW NE NW
SDWIS ID	2413443	Latitude	41.6374900000
USGS ID	0	Longitude	-95.3183500000
Project	Source Water Protection	Accuracy	
Operator	Unknown	UTM X	306908
		UTM Y	4612125

Site Type	Drilled hole	Drilling Company	Unknown
Well Status	Active	Drilling Date	01/01/1967
Field Located	No	Drilling Method	Unknown
Elevation	1186 ft	Bedrock Depth	0 ft
Elevation Accuracy	Digital Elevation Model Accurate to 5 ft	Well Depth	37 ft
Landscape Position	Unknown	Total Depth	0 ft
		Well Types	Municipal, Public Supply
		Aquifers	Alluvium

Casing Construction Information

Date	01/01/1967	Casing Type	Unknown
Start Depth	0.00 ft	End Depth	29.50 ft

Diameter	16.00 in	Amount	0.00 ft
Comments			

Log Information

Date	
Log Types	Drillers log
Prepared By	Harlan, City Of
Comments	

Water Production Information

Date	01/01/1972	Start Time	
Aquifer	Unknown		
Static Water Level	15.00 ft	Yield	208 gallons per minute
Pumping Water Level	26 ft	Yield Method	Unknown
Measurement	Unknown	Pump Test	Yes
Pump Method	Unknown	Duration	0 mins
Comments			

Date		Start Time	
Aquifer	Unknown		
Static Water Level	25.00 ft	Yield	60 gallons per minute
Pumping Water Level	0 ft	Yield Method	Unknown
Measurement	Unknown	Pump Test	Yes
Pump Method	Unknown	Duration	0 mins
Comments			

<https://www.ihr.uiowa.edu/igs/geosam/well/40136/general-information>