

Well W#40140 Information

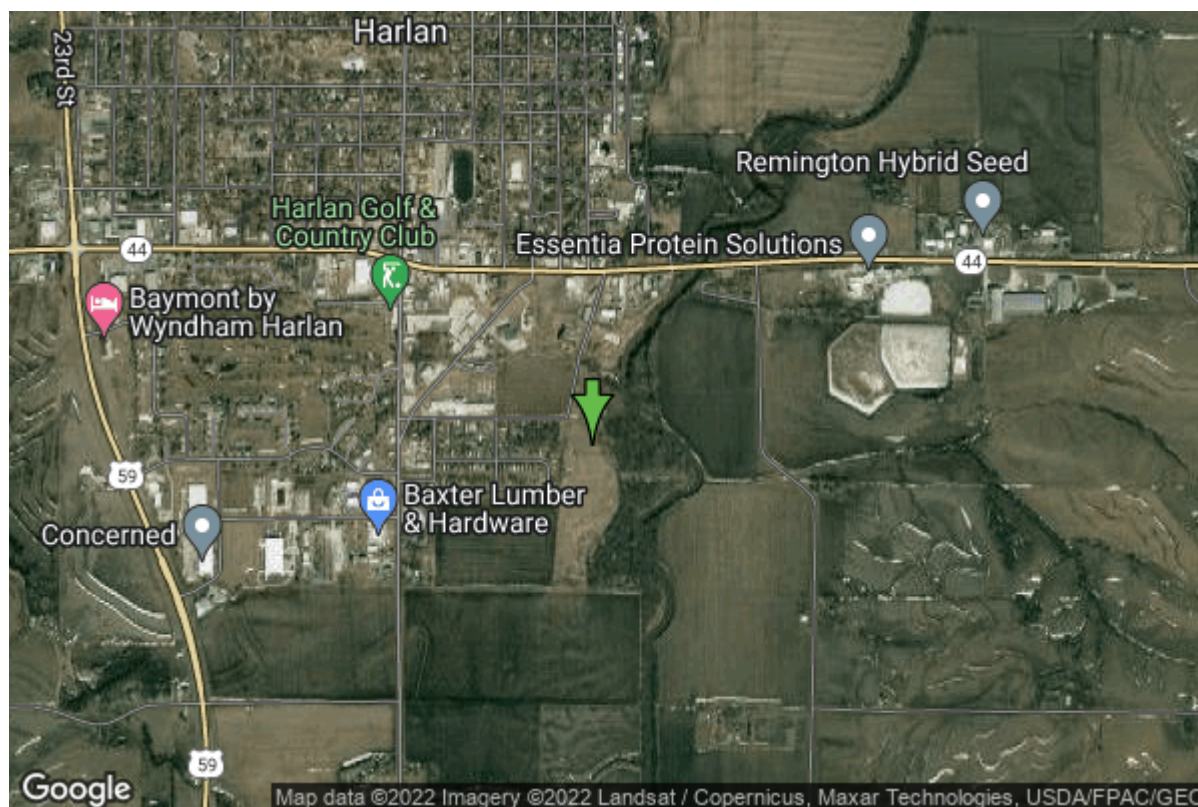

Date Received		State	Iowa
Owner Name	Harlan, City Of	County	Shelby
Alt Name	#16	Quadrangle	Harlan, Iowa
WNumber	40140	Township	T79N
PWTS ID	0	Range	R38W
PWS ID	8335029	Section	19
Storet ID	0	Quarter	NW SE SE
SDWIS ID	2408591	Latitude	41.6397600000
USGS ID	0	Longitude	-95.3166500000
Project	Source Water Protection	Accuracy	
Operator	Unknown	UTM X	307056
		UTM Y	4612373

Site Type	Drilled hole	Drilling Company	Unknown
Well Status	Active	Drilling Date	07/26/1965
Field Located	No	Drilling Method	Unknown
Elevation	1184 ft	Bedrock Depth	0 ft
Elevation Accuracy	Digital Elevation Model Accurate to 5 ft	Well Depth	35 ft
Landscape Position	Unknown	Total Depth	0 ft
		Well Types	Municipal, Public Supply
		Aquifers	Alluvium

Casing Construction Information

Date	07/26/1965	Casing Type	Unknown
Start Depth	0.00 ft	End Depth	27.50 ft

Diameter	16.00 in	Amount	0.00 ft
Comments			

Log Information

Date	
Log Types	Drillers log
Prepared By	Harlan, City Of
Comments	

Water Production Information

Date	01/01/1972	Start Time	
Aquifer	Unknown		
Static Water Level	23.00 ft	Yield	50 gallons per minute
Pumping Water Level	0 ft	Yield Method	Unknown
Measurement	Unknown	Pump Test	Yes
Pump Method	Unknown	Duration	0 mins
Comments			

<https://www.iihr.uiowa.edu/igs/geosam/well/40140/general-information>