

Well W#40145 Information

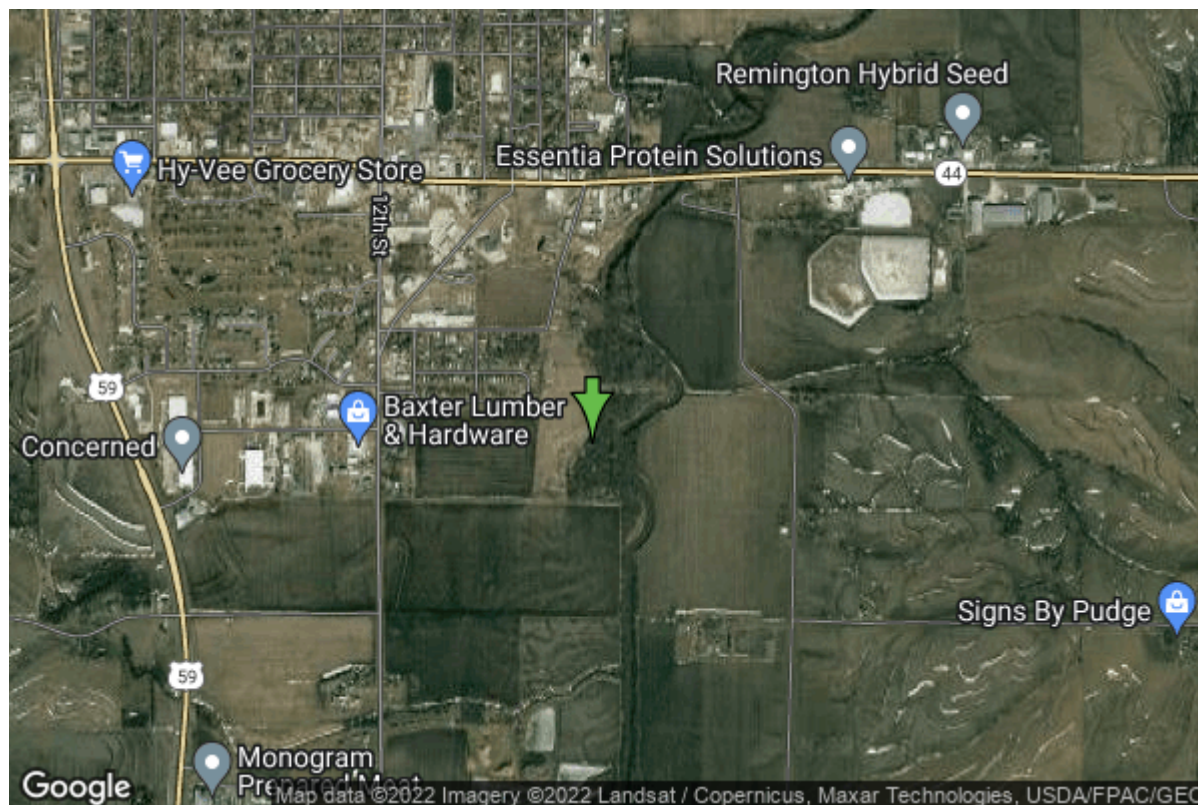

Date Received		State	Iowa
Owner Name	Harlan, City Of	County	Shelby
Alt Name	#23	Quadrangle	Harlan, Iowa
WNumber	40145	Township	T79N
PWTS ID	0	Range	R38W
PWS ID	8335029	Section	19
Storet ID	0	Quarter	SW NE NE
SDWIS ID	2411384	Latitude	41.6369800000
USGS ID	0	Longitude	-95.3157800000
Project	Source Water Protection	Accuracy	
Operator	Unknown	UTM X	307120
		UTM Y	4612062

Site Type	Drilled hole	Drilling Company	Unknown
Well Status	Active	Drilling Date	01/01/1978
Field Located	No	Drilling Method	Unknown
Elevation	1181 ft	Bedrock Depth	0 ft
Elevation Accuracy	Digital Elevation Model Accurate to 5 ft	Well Depth	36 ft
Landscape Position	Unknown	Total Depth	0 ft
		Well Types	Municipal, Public Supply
		Aquifers	Alluvium

Log Information

Date	
Log Types	Drillers log

Prepared By
Comments

Harlan, City Of

<https://www.iihr.uiowa.edu/igs/geosam/well/40145/general-information>