

Well W#40148 Information

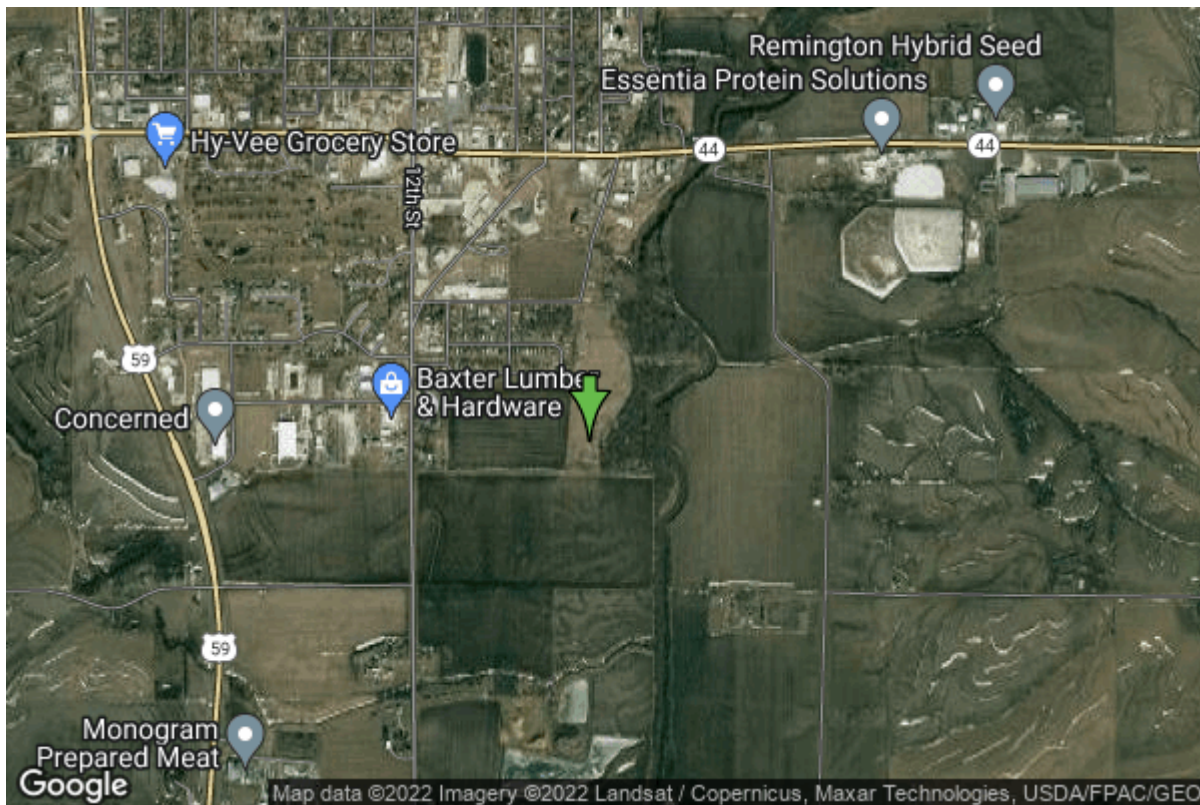

Date Received		State	Iowa
Owner Name	Harlan, City Of	County	Shelby
Alt Name	#26	Quadrangle	Harlan, Iowa
WNumber	40148	Township	T79N
PWTS ID	0	Range	R38W
PWS ID	8335029	Section	19
Storet ID	0	Quarter	SW NE SE
SDWIS ID	2408016	Latitude	41.6361400000
USGS ID	0	Longitude	-95.3173000000
Project	Source Water Protection	Accuracy	
Operator	Unknown	UTM X	306991
		UTM Y	4611973

Site Type	Drilled hole	Drilling Company	Unknown
Well Status	Active	Drilling Date	01/01/1900
Field Located	No	Drilling Method	Unknown
Elevation	1184 ft	Bedrock Depth	0 ft
Elevation Accuracy	Digital Elevation Model Accurate to 5 ft	Well Depth	36 ft
Landscape Position	Unknown	Total Depth	0 ft
		Well Types	Municipal, Public Supply
		Aquifers	Alluvium

Log Information

Date	
Log Types	Drillers log

Prepared By
Comments

Harlan, City Of

<https://www.iihr.uiowa.edu/igs/geosam/well/40148/general-information>