

Well W#40162 Information

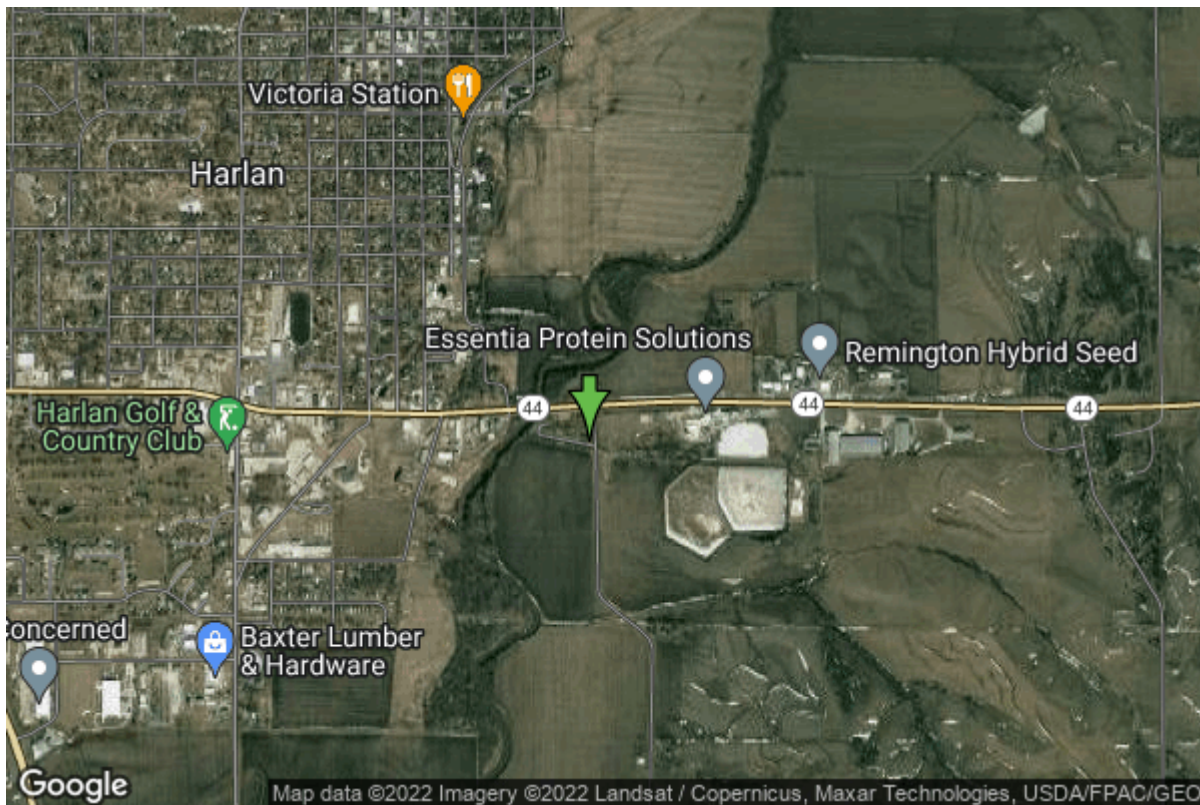

Date Received		State	Iowa
Owner Name	Harlan, City Of	County	Shelby
Alt Name	#8	Quadrangle	Harlan, Iowa
WNumber	40162	Township	T79N
PWTS ID	0	Range	R38W
PWS ID	8335029	Section	19
Storet ID	0	Quarter	NE NE NW
SDWIS ID	2410084	Latitude	41.64444400000
USGS ID	0	Longitude	-95.3097600000
Project	Source Water Protection	Accuracy	
Operator	Unknown	UTM X	307644
		UTM Y	4612877

Site Type	Drilled hole	Drilling Company	Unknown
Well Status	Standby	Drilling Date	01/01/1956
Field Located	No	Drilling Method	Unknown
Elevation	1186 ft	Bedrock Depth	0 ft
Elevation Accuracy	Digital Elevation Model Accurate to 5 ft	Well Depth	368 ft
Landscape Position	Unknown	Total Depth	0 ft
		Well Types	Municipal, Public Supply
		Aquifers	Pleistocene

Casing Construction Information

Date	05/01/1956	Casing Type	Unknown
Start Depth	0.00 ft	End Depth	0.00 ft

Diameter	8.00 in	Amount	0.00 ft
Comments			

Water Production Information

Date	01/01/1988	Start Time	
Aquifer	Unknown		
Static Water Level	50.00 ft	Yield	450 gallons per minute
Pumping Water Level	115 ft	Yield Method	Unknown
Measurement	Unknown	Pump Test	Yes
Pump Method	Unknown	Duration	6800 mins
Comments			

<https://www.iihr.uiowa.edu/igs/geosam/well/40162/general-information>