

Well W#40223 Information

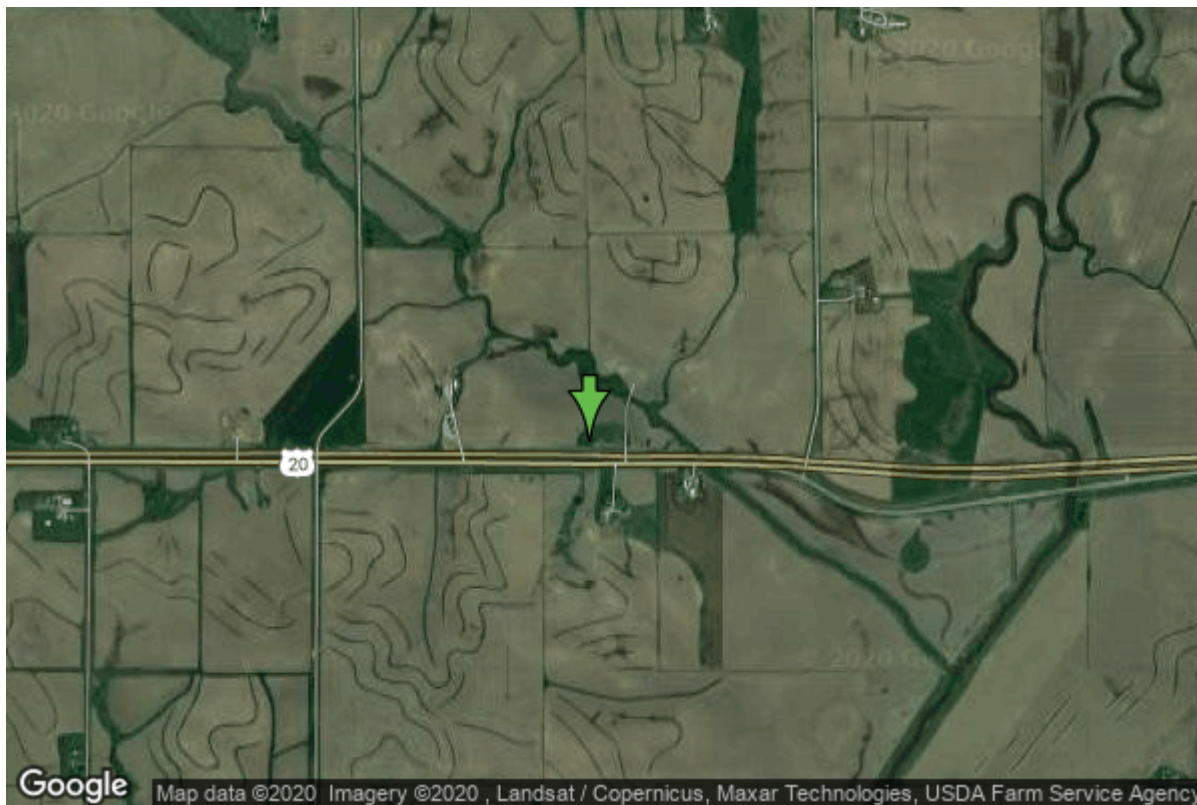

Date Received		State	Iowa
Owner Name	Holstein, City Of	County	Ida
Alt Name	#4	Quadrangle	Ida Grove Nw, Iowa
WNumber	40223	Township	T89N
PWTS ID	0	Range	R39W
PWS ID	4721054	Section	33
Storet ID	0	Quarter	SE SW SW
SDWIS ID	2411303	Latitude	42.4754400000
USGS ID	0	Longitude	-95.4554200000
Project	Source Water Protection	Accuracy	
Operator	Unknown	UTM X	298163
		UTM Y	4705487

Site Type	Drilled hole	Drilling Company	Wetmore Well Co.
Well Status	Active	Drilling Date	11/08/1985
Field Located	No	Drilling Method	Unknown
Elevation	1268 ft	Bedrock Depth	0 ft
Elevation Accuracy	Digital Elevation Model Accurate to 5 ft	Well Depth	28 ft
Landscape Position	Valley	Total Depth	0 ft
		Well Types	Municipal, Public Supply
		Aquifers	Alluvium

Casing Construction Information

Date	11/08/1985	Casing Type	Unknown
Start Depth	6.00 ft	End Depth	17.00 ft

Diameter	12.00 in	Amount	0.00 ft
Comments			

Screen Construction Information

Date	11/08/1985		
Screen Type	Unknown	Slot Size	0.00
Start Depth	17.00 ft	End Depth	28.00 ft
Diameter	0.00 in	Amount	10 ft
Comments			

Grout Construction Information

Date	11/08/1985		
Grout Type	Cement	Grout Placement	Unknown
Start Depth	6.00 ft	End Depth	16.00 ft
Comments			

Pump Construction Information

Date	11/08/1985	Pump Type	Turbine
Diameter	0.00 in	Rating	100
Depth Intake	0.00 ft		
Comments			

Log Information

Date	
Log Types	Unknown
Prepared By	Unknown
Comments	

Water Production Information

Date	07/31/1998	Start Time	
Aquifer	Unknown		
Static Water Level	14.00 ft	Yield	95 gallons per minute
Pumping Water Level	19 ft	Yield Method	Unknown
Measurement	Unknown	Pump Test	Yes
Pump Method	Unknown	Duration	0 mins
Comments			

Date	11/08/1985	Start Time	
Aquifer	Unknown		
Static Water Level	9.00 ft	Yield	100 gallons per minute

Pumping Water Level	21 ft	Yield Method	Unknown
Measurement	Unknown	Pump Test	Yes
Pump Method	Unknown	Duration	900 mins
Comments			

<https://www.iihr.uiowa.edu/igs/geosam/well/40223/general-information>