

# Well W#40226 Information

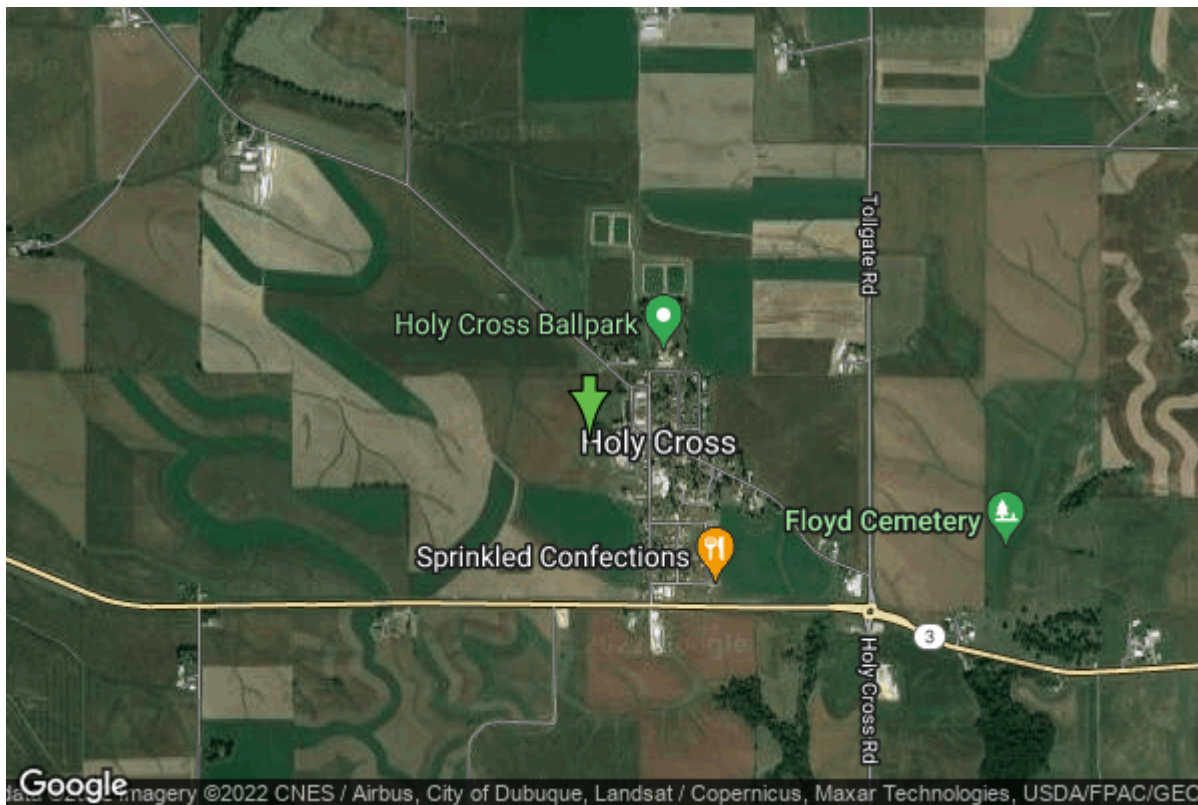

<b>Date Received</b>		<b>State</b>	Iowa
<b>Owner Name</b>	Holy Cross, City Of	<b>County</b>	Dubuque
<b>Alt Name</b>	OLD WELL	<b>Quadrangle</b>	Holy Cross, Iowa
<b>WNumber</b>	40226	<b>Township</b>	T90N
<b>PWTS ID</b>	0	<b>Range</b>	R1W
<b>PWS ID</b>	3146055	<b>Section</b>	19
<b>Storet ID</b>	0	<b>Quarter</b>	NE NE SE
<b>SDWIS ID</b>	0	<b>Latitude</b>	42.6004610000
<b>USGS ID</b>	0	<b>Longitude</b>	-90.9977860000
<b>Project</b>	Source Water Protection	<b>Accuracy</b>	
<b>Operator</b>	Unknown	<b>UTM X</b>	664253
		<b>UTM Y</b>	4718391

<b>Site Type</b>	Drilled hole	<b>Drilling Company</b>	Unknown
<b>Well Status</b>	Not Used	<b>Drilling Date</b>	01/01/1904
<b>Field Located</b>	No	<b>Drilling Method</b>	Unknown
<b>Elevation</b>	1218 ft	<b>Bedrock Depth</b>	0 ft
<b>Elevation Accuracy</b>	Topo Map Accurate to 2 ft	<b>Well Depth</b>	450 ft
<b>Landscape Position</b>	Unknown	<b>Total Depth</b>	450 ft
		<b>Well Types</b>	Municipal
		<b>Aquifers</b>	Ordovician (abv St. Peter)

<https://www.iuhr.uiowa.edu/igs/geosam/well/40226/general-information>