

Well W#40606 Information

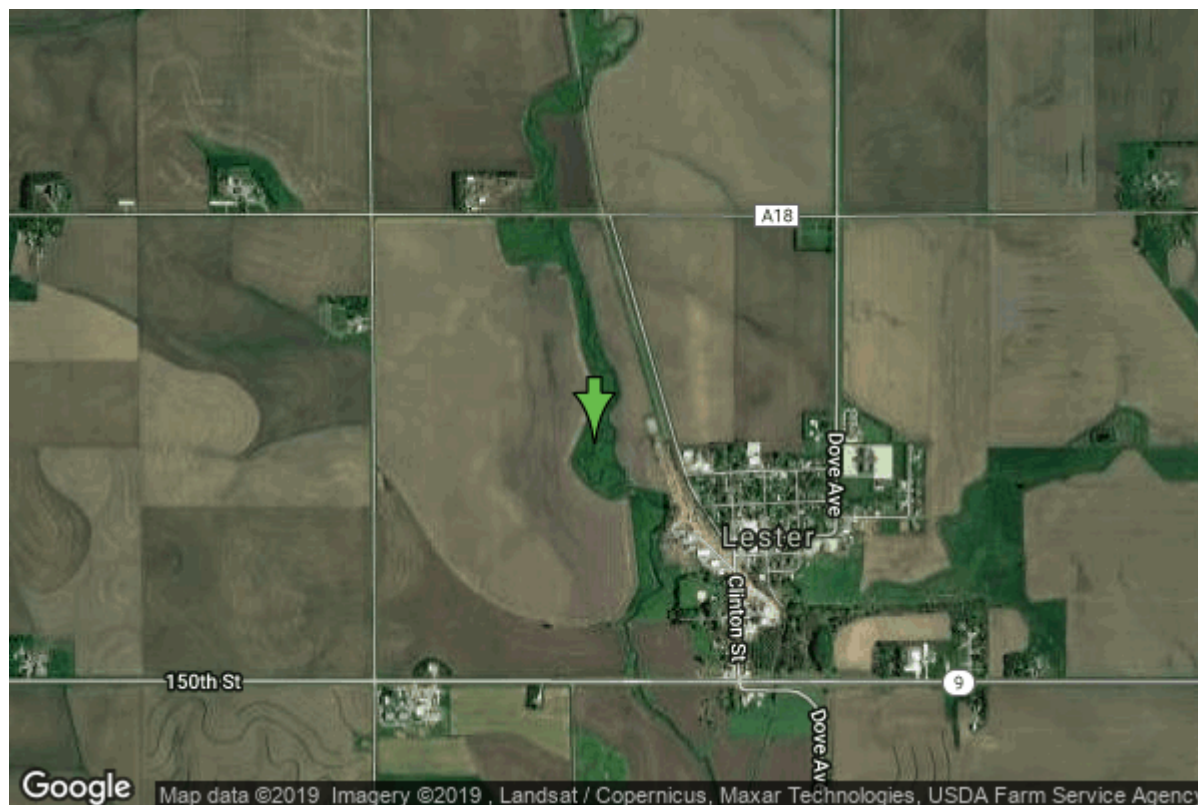

Date Received		State	Iowa
Owner Name	Lester, City Of	County	Lyon
Alt Name	#2	Quadrangle	Lester, Iowa
WNumber	40606	Township	T100N
PWTS ID	0	Range	R47W
PWS ID	6055077	Section	36
Storet ID	31600001	Quarter	NE SW SW
SDWIS ID	0	Latitude	43.4404150000
USGS ID	432608096201503	Longitude	-96.3394150000
Project Operator	Source Water Protection Unknown	Accuracy	
		UTM X	229753
		UTM Y	4815142

Site Type	Unknown	Drilling Company	Unknown
Well Status	Not Used	Drilling Date	01/01/1987
Field Located	No	Drilling Method	Unknown
Elevation	1371 ft	Bedrock Depth	0 ft
Elevation Accuracy	Digital Elevation Model Accurate to 5 ft	Well Depth	31 ft
Landscape Position	Unknown	Total Depth	31 ft
		Well Types	Unknown
		Aquifers	Alluvium

Casing Construction Information

Date	10/01/1987	Casing Type	Unknown
Start Depth	0.00 ft	End Depth	0.00 ft

Diameter	14.00 in	Amount	0.00 ft
Comments			

Water Production Information

Date	01/01/1987	Start Time	
Aquifer	Unknown		
Static Water Level	7.00 ft	Yield	130 gallons per minute
Pumping Water Level	21 ft	Yield Method	Unknown
Measurement	Unknown	Pump Test	Yes
Pump Method	Unknown	Duration	200 mins
Comments			

<https://www.ihr.uiowa.edu/igs/geosam/well/40606/general-information>