

# Well W#40608 Information

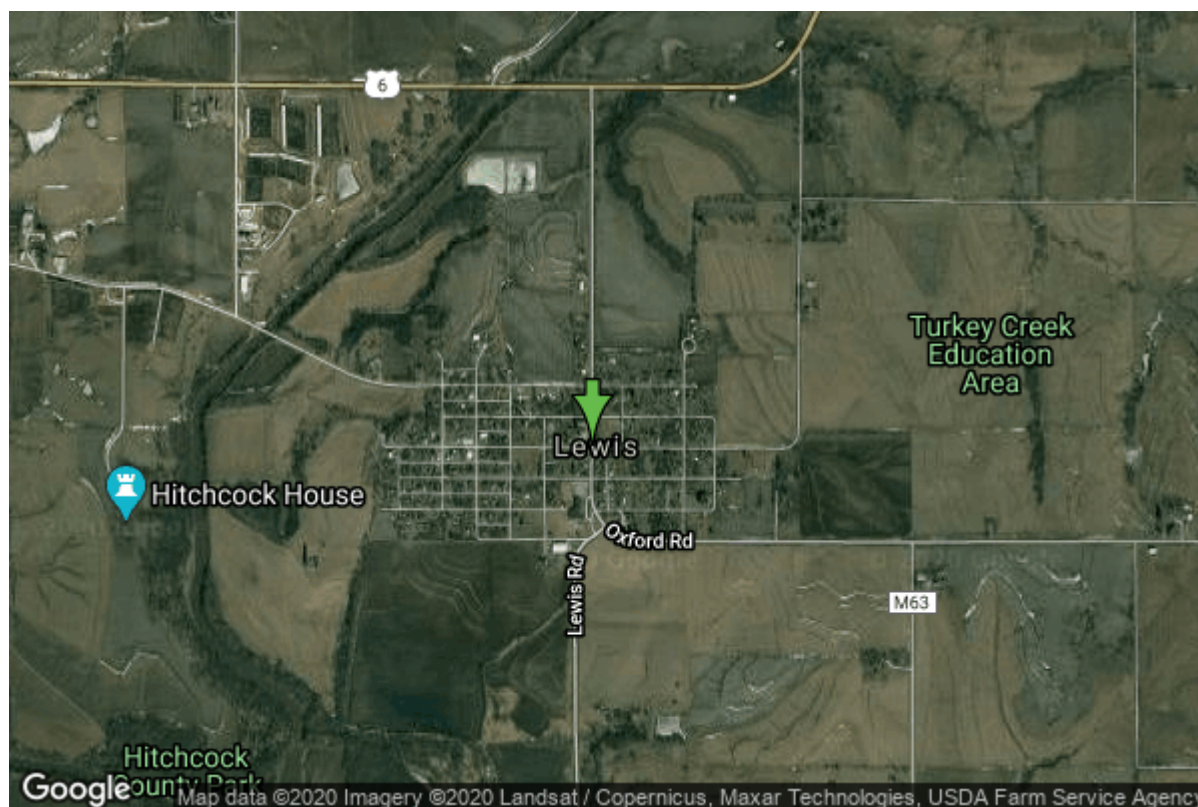

<b>Date Received</b>		<b>State</b>	Iowa
<b>Owner Name</b>	Lewis, City Of	<b>County</b>	Cass
<b>Alt Name</b>	#1	<b>Quadrangle</b>	Lewis, Iowa
<b>WNumber</b>	40608	<b>Township</b>	T75N
<b>PWTS ID</b>	0	<b>Range</b>	R37W
<b>PWS ID</b>	1535078	<b>Section</b>	10
<b>Storet ID</b>	0	<b>Quarter</b>	SE SE NW
<b>SDWIS ID</b>	2408268	<b>Latitude</b>	41.3058010000
<b>USGS ID</b>	0	<b>Longitude</b>	-95.0827450000
<b>Project</b>	Source Water Protection	<b>Accuracy</b>	
<b>Operator</b>	Unknown	<b>UTM X</b>	325645
		<b>UTM Y</b>	4574797

<b>Site Type</b>	Drilled hole	<b>Drilling Company</b>	Unknown
<b>Well Status</b>	Not Used	<b>Drilling Date</b>	01/01/1916
<b>Field Located</b>	No	<b>Drilling Method</b>	Dug
<b>Elevation</b>	1179 ft	<b>Bedrock Depth</b>	0 ft
<b>Elevation Accuracy</b>	Digital Elevation Model Accurate to 5 ft	<b>Well Depth</b>	60 ft
<b>Landscape Position</b>	Unknown	<b>Total Depth</b>	0 ft
		<b>Well Types</b>	Municipal, Public Supply
		<b>Aquifers</b>	Pleistocene

# Water Production Information

<b>Date</b>	01/01/1980	<b>Start Time</b>	
<b>Aquifer</b>	Unknown		

<b>Static Water Level</b>	27.00 ft	<b>Yield</b>	80 gallons per minute
<b>Pumping Water Level</b>	40 ft	<b>Yield Method</b>	Unknown
<b>Measurement</b>	Unknown	<b>Pump Test</b>	Yes
<b>Pump Method</b>	Unknown	<b>Duration</b>	1400 mins
<b>Comments</b>			

<https://www.iihr.uiowa.edu/igs/geosam/well/40608/general-information>