

Well W#40609 Information

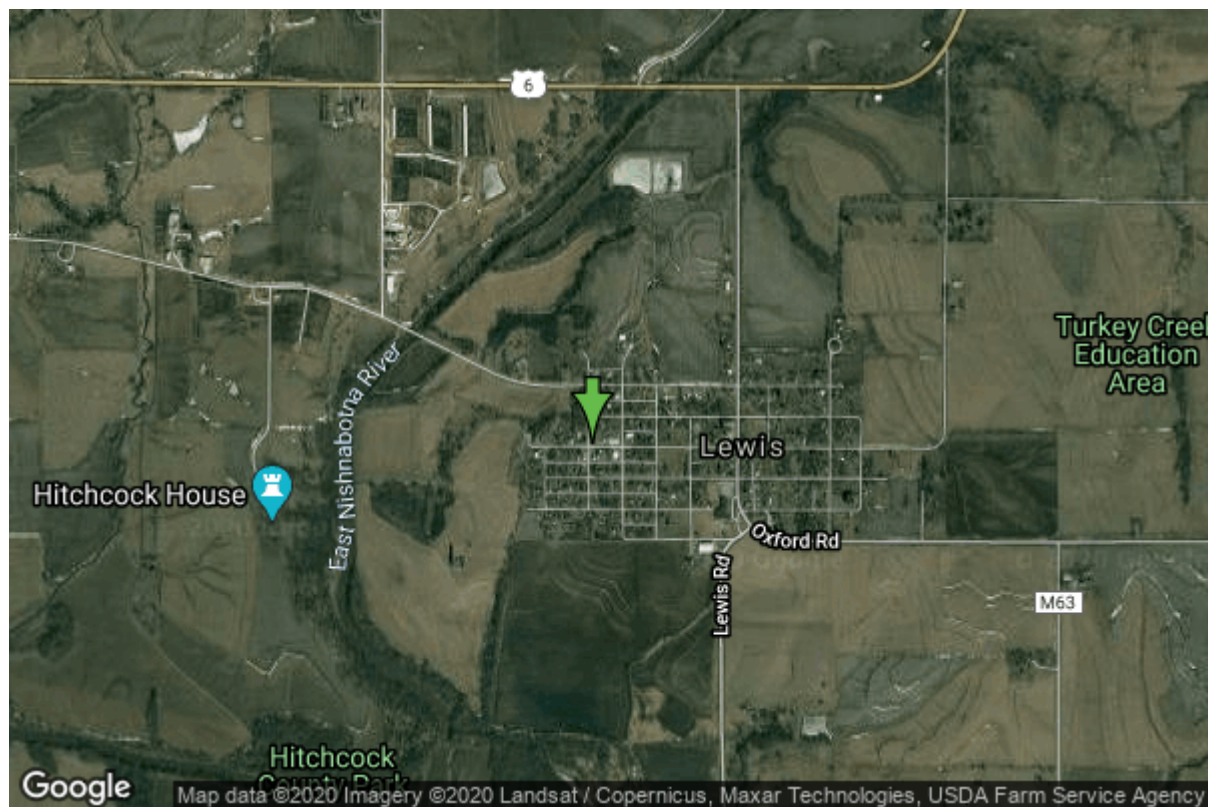

Date Received		State	Iowa
Owner Name	Lewis, City Of	County	Cass
Alt Name	#2	Quadrangle	Lewis, Iowa
WNumber	40609	Township	T75N
PWTS ID	0	Range	R37W
PWS ID	1535078	Section	10
Storet ID	0	Quarter	SE SW NW
SDWIS ID	2410539	Latitude	41.3058670000
USGS ID	0	Longitude	-95.0890180000
Project	Source Water Protection	Accuracy	
Operator	Unknown	UTM X	325120
		UTM Y	4574817

Site Type	Drilled hole	Drilling Company	Unknown
Well Status	Not Used	Drilling Date	01/01/1891
Field Located	No	Drilling Method	Dug
Elevation	1181 ft	Bedrock Depth	0 ft
Elevation Accuracy	Digital Elevation Model	Well Depth	68 ft
	Accurate to 5 ft	Total Depth	0 ft
Landscape Position	Unknown	Well Types	Municipal, Public Supply
		Aquifers	Pleistocene

Water Production Information

Date	01/01/1944	Start Time	
Aquifer	Unknown		

Static Water Level	15.00 ft	Yield	0 gallons per minute
Pumping Water Level	0 ft	Yield Method	Unknown
Measurement	Unknown	Pump Test	Yes
Pump Method	Unknown	Duration	0 mins
Comments			

<https://www.ihr.uiowa.edu/igs/geosam/well/40609/general-information>