

Well W#40611 Information

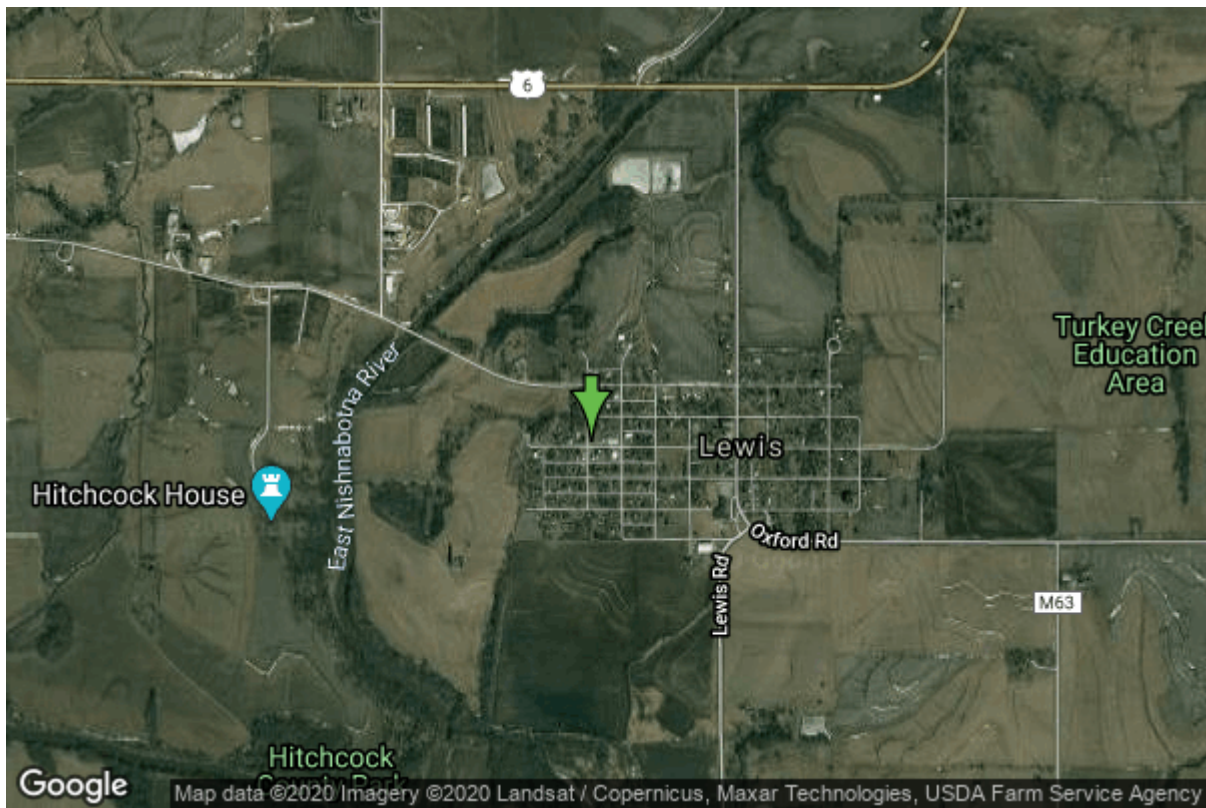

Date Received		State	Iowa
Owner Name	Lewis, City Of	County	Cass
Alt Name		Quadrangle	Lewis, Iowa
WNumber	40611	Township	T75N
PWTS ID	0	Range	R37W
PWS ID	1535078	Section	10
Storet ID	0	Quarter	SE SW NW
SDWIS ID	0	Latitude	41.3059060000
USGS ID	0	Longitude	-95.0890430000
Project	Source Water Protection	Accuracy	
Operator	Unknown	UTM X	325118
		UTM Y	4574821

Site Type	Drilled hole	Drilling Company	Unknown
Well Status	Not Used	Drilling Date	
Field Located	No	Drilling Method	Dug
Elevation	1181 ft	Bedrock Depth	0 ft
Elevation Accuracy	Digital Elevation Model	Well Depth	0 ft
	Accurate to 5 ft	Total Depth	0 ft
Landscape Position	Unknown	Well Types	Municipal
		Aquifers	Unknown

<https://www.iuhr.uiowa.edu/igs/geosam/well/40611/general-information>