

Well W#40692 Information

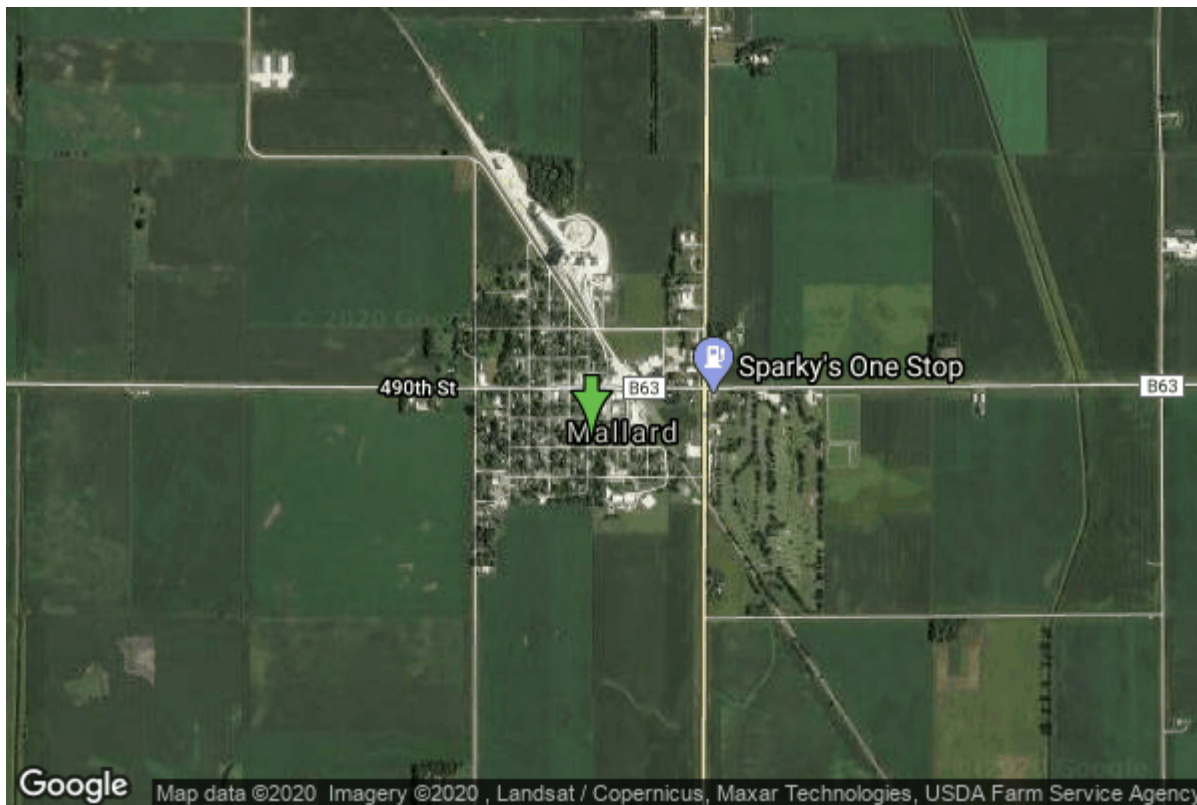

Date Received		State	Iowa
Owner Name	Mallard, City Of	County	Palo Alto
Alt Name	#4	Quadrangle	Mallard, Iowa
WNumber	40692	Township	T94N
PWTS ID	0	Range	R33W
PWS ID	7450019	Section	25
Storet ID	0	Quarter	NE NE NW
SDWIS ID	2409006	Latitude	42.9360400000
USGS ID	0	Longitude	-94.6828200000
Project	Source Water Protection	Accuracy	
Operator	Unknown	UTM X	362692
		UTM Y	4755086

Site Type	Drilled hole	Drilling Company	Thorpe Well Co.
Well Status	Not Used	Drilling Date	01/01/1961
Field Located	No	Drilling Method	Unknown
Elevation	1225 ft	Bedrock Depth	0 ft
Elevation Accuracy	Digital Elevation Model Accurate to 5 ft	Well Depth	192 ft
Landscape Position	Unknown	Total Depth	0 ft
		Well Types	Municipal, Public Supply
		Aquifers	Dakota/Cretaceous

Casing Construction Information

Date	01/01/1961	Casing Type	Unknown
Start Depth	0.00 ft	End Depth	0.00 ft

Diameter	8.00 in	Amount	0.00 ft
Comments			

Water Production Information

Date	01/01/1975	Start Time	
Aquifer	Unknown		
Static Water Level	34.00 ft	Yield	95 gallons per minute
Pumping Water Level	44 ft	Yield Method	Unknown
Measurement	Unknown	Pump Test	Yes
Pump Method	Unknown	Duration	0 mins
Comments			

<https://www.iihr.uiowa.edu/igs/geosam/well/40692/general-information>