

Well W#40705 Information

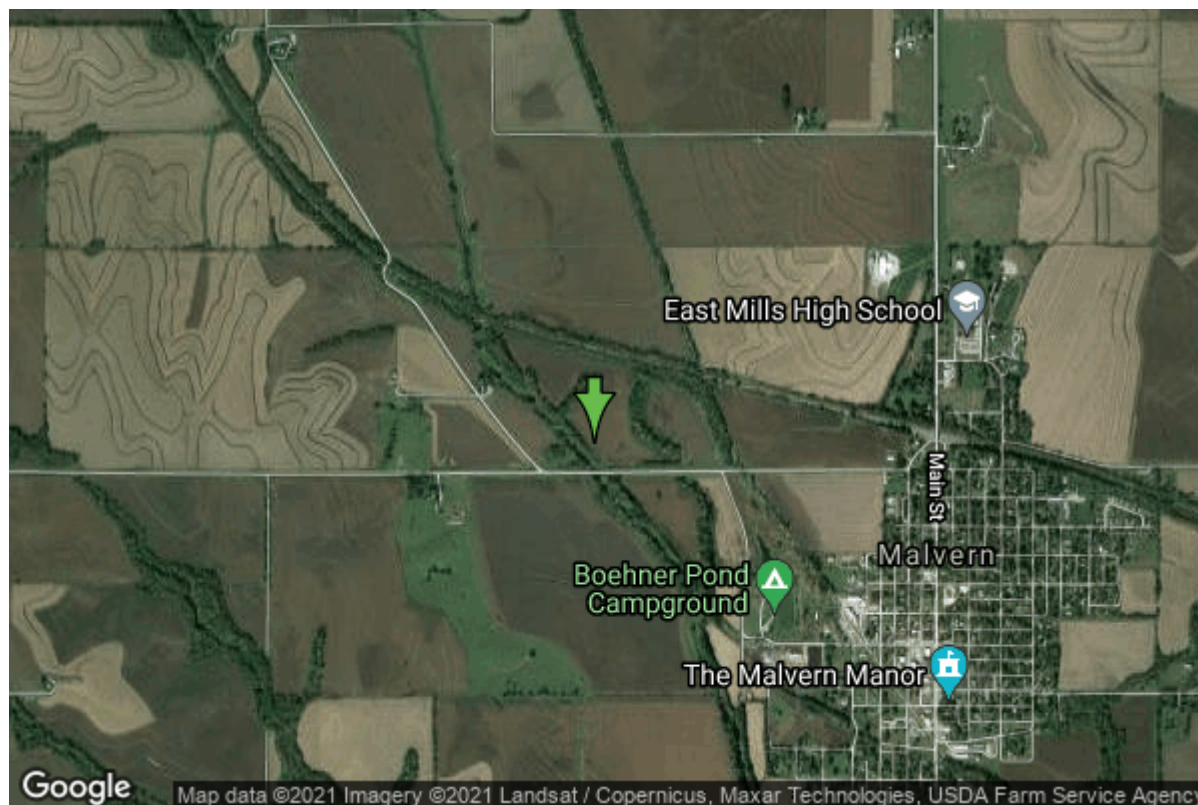

Date Received		State	Iowa
Owner Name	Malvern, City Of	County	Mills
Alt Name	OLD 3	Quadrangle	Malvern, Iowa
WNumber	40705	Township	T72N
PWTS ID	0	Range	R41W
PWS ID	6545020	Section	30
Storet ID	0	Quarter	NE SE SW
SDWIS ID	0	Latitude	41.0098090000
USGS ID	0	Longitude	-95.5991570000
Project	Source Water Protection	Accuracy	
Operator	Unknown	UTM X	281429
		UTM Y	4543100

Site Type	Drilled hole	Drilling Company	Thorpe Well Co.
Well Status	Not Used	Drilling Date	04/11/1941
Field Located	No	Drilling Method	Unknown
Elevation	999 ft	Bedrock Depth	0 ft
Elevation Accuracy	Digital Elevation Model Accurate to 5 ft	Well Depth	42 ft
Landscape Position	Unknown	Total Depth	0 ft
		Well Types	Municipal
		Aquifers	Alluvium

Log Information

Date	
Log Types	Unknown

Prepared By
Comments

Unknown

Water Production Information

Date	01/01/1941	Start Time	
Aquifer	Unknown		
Static Water Level	10.00 ft	Yield	50 gallons per minute
Pumping Water Level	24 ft	Yield Method	Unknown
Measurement	Unknown	Pump Test	Yes
Pump Method	Unknown	Duration	0 mins
Comments			

<https://www.iihr.uiowa.edu/igs/geosam/well/40705/general-information>