

Well W#40706 Information

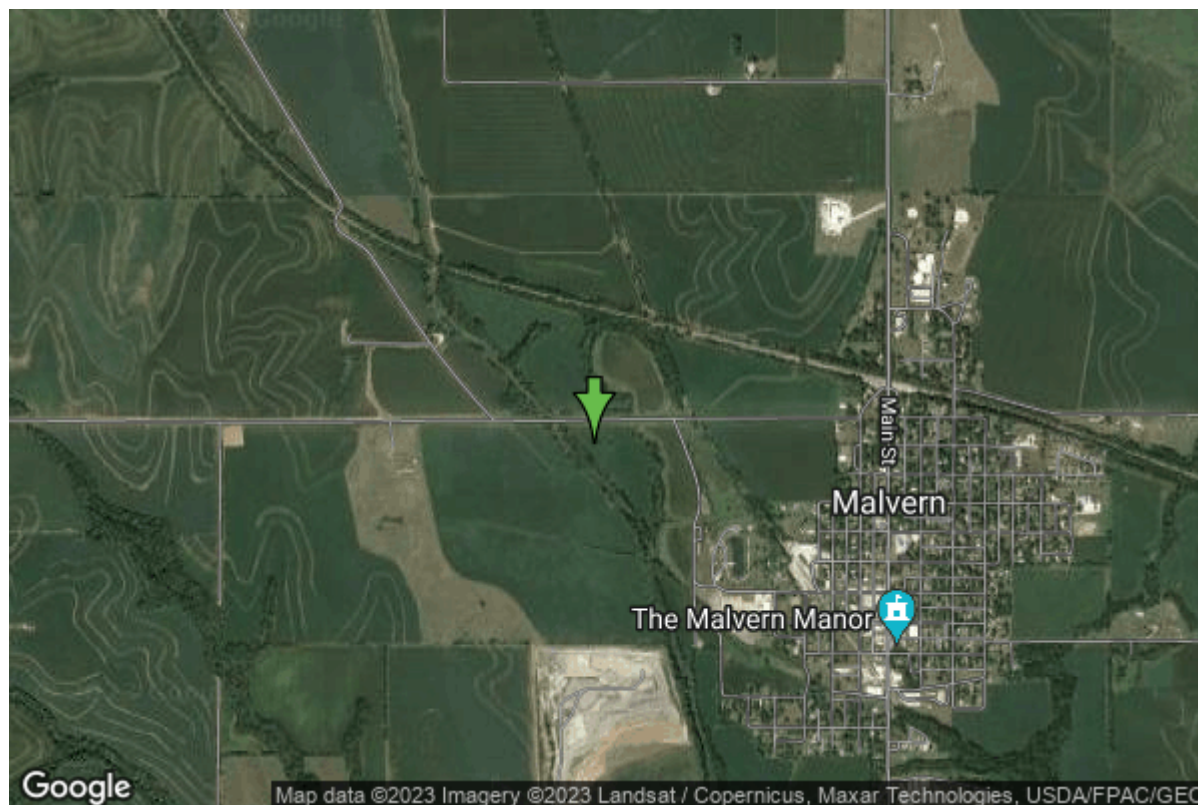

Date Received		State	Iowa
Owner Name	Malvern, City Of	County	Mills
Alt Name	EAST	Quadrangle	Malvern, Iowa
WNumber	40706	Township	T72N
PWTS ID	0	Range	R41W
PWS ID	6545020	Section	30
Storet ID	0	Quarter	SE NE NW
SDWIS ID	0	Latitude	41.0081230000
USGS ID	0	Longitude	-95.5970750000
Project	Source Water Protection	Accuracy	
Operator	Unknown	UTM X	281598
		UTM Y	4542908

Site Type	Drilled hole	Drilling Company	Unknown
Well Status	Not Used	Drilling Date	01/01/1933
Field Located	No	Drilling Method	Unknown
Elevation	994 ft	Bedrock Depth	0 ft
Elevation Accuracy	Digital Elevation Model	Well Depth	39 ft
	Accurate to 5 ft	Total Depth	39 ft
Landscape Position	Unknown	Well Types	Municipal
		Aquifers	Alluvium

Log Information

Date	
Log Types	Unknown

Prepared By
Comments

Unknown

<https://www.ihr.uiowa.edu/igs/geosam/well/40706/general-information>