

Well W#40814 Information

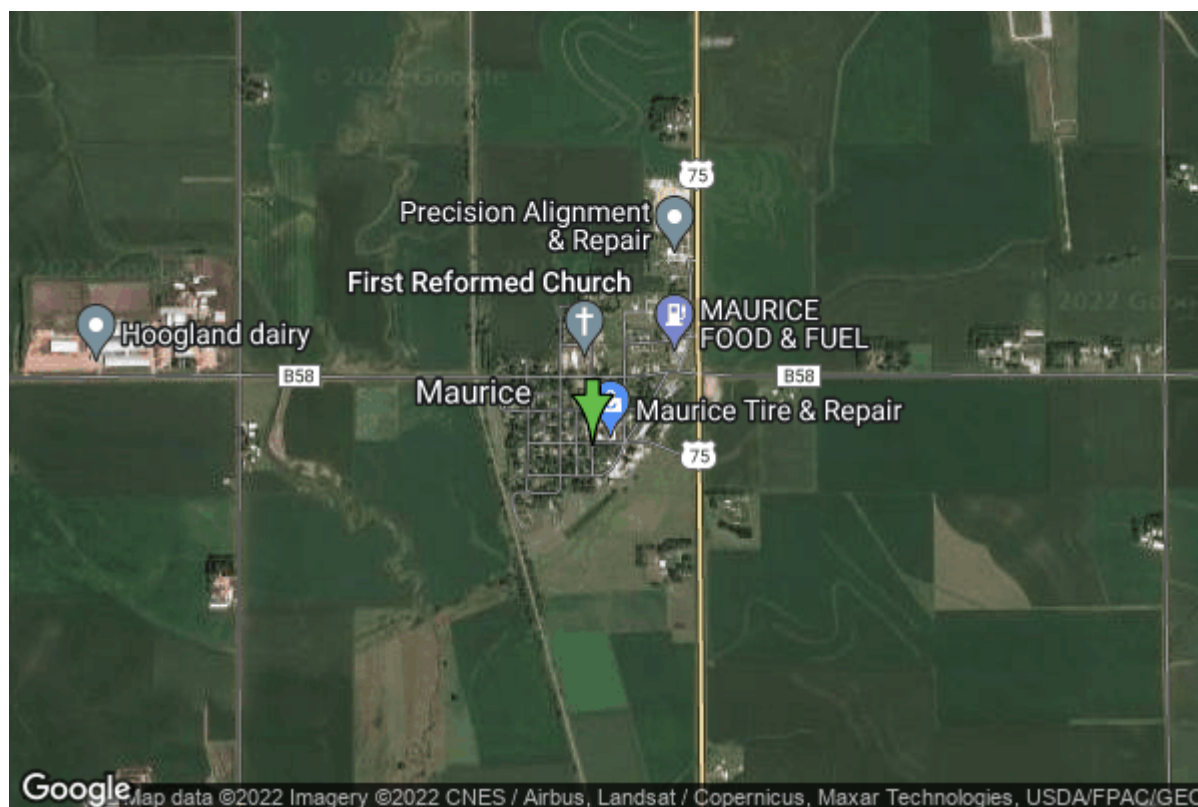

Date Received		State	Iowa
Owner Name	Maurice, City Of	County	Sioux
Alt Name	#4	Quadrangle	Maurice, Iowa
WNumber	40814	Township	T94N
PWTS ID	0	Range	R45W
PWS ID	8458057	Section	17
Storet ID	0	Quarter	NE NE SW
SDWIS ID	2408670	Latitude	42.9655100000
USGS ID	0	Longitude	-96.1792400000
Project	Source Water Protection	Accuracy	
Operator	Unknown	UTM X	240711
		UTM Y	4761890

Site Type	Drilled hole	Drilling Company	Nichols Well & Pump
Well Status	Standby	Drilling Date	01/01/1975
Field Located	No	Drilling Method	Unknown
Elevation	1312 ft	Bedrock Depth	200 ft
Elevation Accuracy	Digital Elevation Model Accurate to 5 ft	Well Depth	515 ft
Landscape Position	Unknown	Total Depth	515 ft
		Well Types	Municipal, Public Supply
		Aquifers	Dakota/Cretaceous

Casing Construction Information

Date	01/01/1975	Casing Type	Unknown
Start Depth	0.00 ft	End Depth	515.00 ft

Diameter	17.00 in	Amount	0.00 ft
Comments			

Log Information

Date	
Log Types	Unknown
Prepared By	Unknown
Comments	

Water Production Information

Date	01/01/2015	Start Time	
Aquifer			
Static Water Level	151.00 ft	Yield	200 gallons per minute
Pumping Water Level	0 ft	Yield Method	Unknown
Measurement	Unknown	Pump Test	No
Pump Method	Unknown	Duration	0 mins
Comments	Reported on 2015 DNR Dakota survey.		

Date	07/13/1998	Start Time	
Aquifer	Unknown		
Static Water Level	78.00 ft	Yield	0 gallons per minute
Pumping Water Level	125 ft	Yield Method	Unknown
Measurement	Unknown	Pump Test	Yes
Pump Method	Unknown	Duration	0 mins
Comments			

<https://www.iuhr.uiowa.edu/igs/geosam/well/40814/general-information>