

Well W#40823 Information

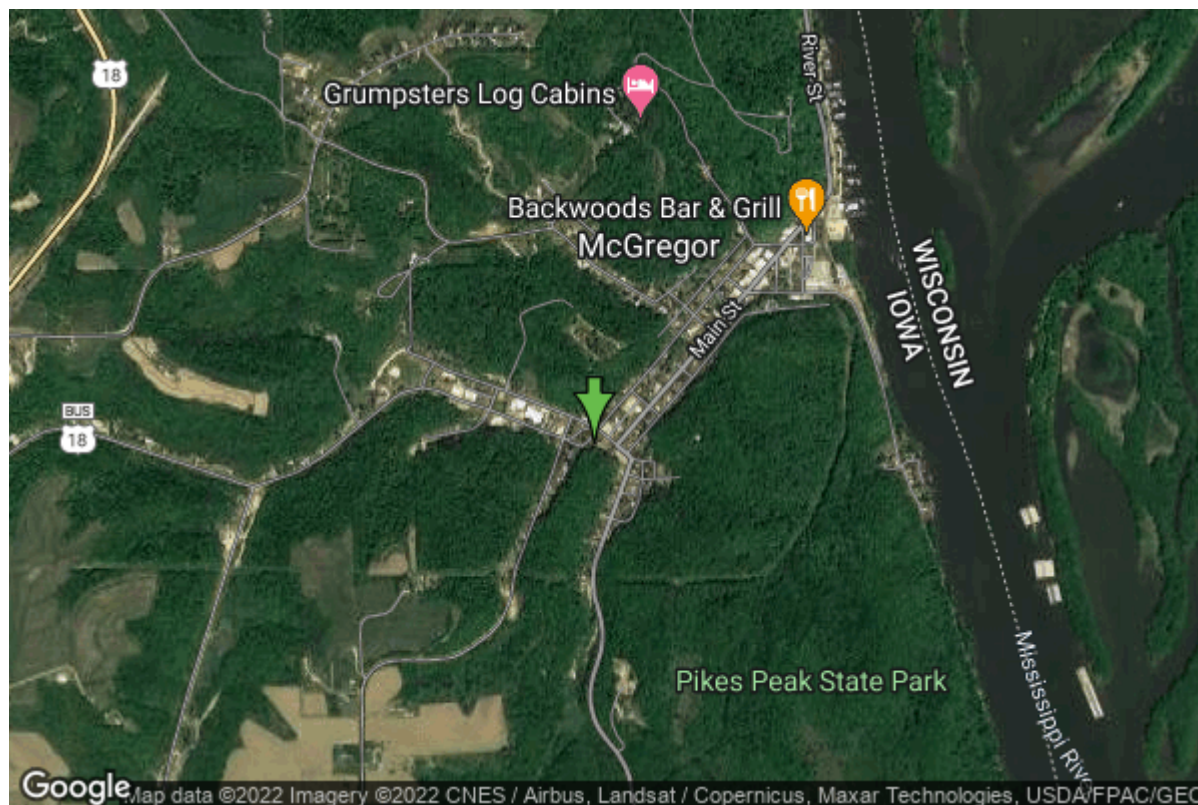

Date Received		State	Iowa
Owner Name	Mcgregor, City Of	County	Clayton
Alt Name		Quadrangle	Prairie Du Chien, Iowa-Wis.
WNumber	40823	Township	T95N
PWTS ID	0	Range	R3W
PWS ID	2258012	Section	27
Storet ID	0	Quarter	NW NE SE
SDWIS ID	0	Latitude	43.0184570000
USGS ID	0	Longitude	-91.1829020000
Project	Source Water Protection	Accuracy	
Operator	Unknown	UTM X	648066
		UTM Y	4764467
Site Type	Drilled hole	Drilling Company	Unknown
Well Status	Not Used	Drilling Date	01/01/1876
Field Located	No	Drilling Method	Unknown
Elevation	696 ft	Bedrock Depth	0 ft
Elevation Accuracy	Digital Elevation Model Accurate to 5 ft	Well Depth	550 ft
Landscape Position	Unknown	Total Depth	550 ft
		Well Types	Municipal
		Aquifers	Cambrian (blw St. Lawrence)