

Well W#40907 Information

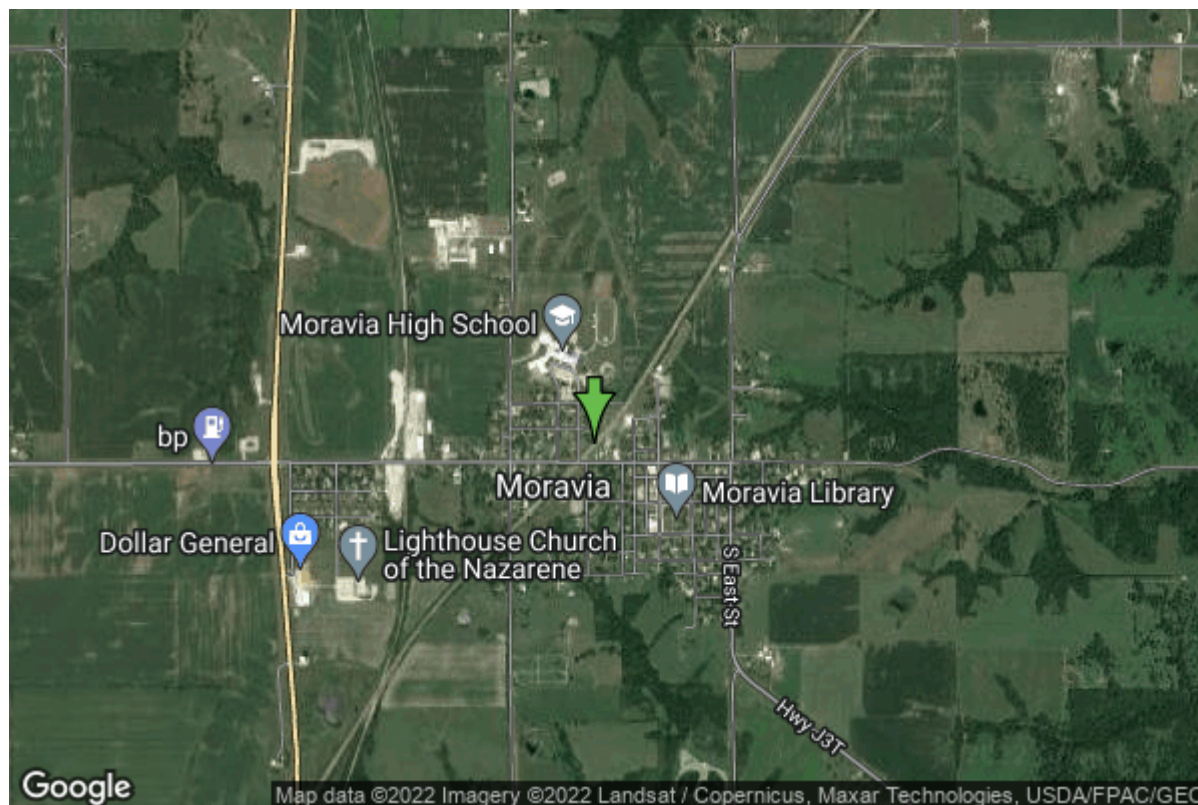

Date Received		State	Iowa
Owner Name	Moravia, City Of	County	Appanoose
Alt Name		Quadrangle	Moravia, Iowa
WNumber	40907	Township	T70N
PWTS ID	0	Range	R17W
PWS ID	467008	Section	4
Storet ID	0	Quarter	NE SW SE
SDWIS ID	2583112	Latitude	40.8930320000
USGS ID	0	Longitude	-92.8166670000
Project	Source Water Protection	Accuracy	
Operator	Unknown	UTM X	515444
		UTM Y	4526899

Site Type	Drilled hole	Drilling Company	Unknown
Well Status	Not Used	Drilling Date	08/25/1964
Field Located	No	Drilling Method	Unknown
Elevation	995 ft	Bedrock Depth	0 ft
Elevation Accuracy	Digital Elevation Model Accurate to 5 ft	Well Depth	600 ft
Landscape Position	Unknown	Total Depth	600 ft
		Well Types	Municipal, Public Supply
		Aquifers	Mississippian

<https://www.iuhr.uiowa.edu/igs/geosam/well/40907/general-information>