

# Well W#40935 Information

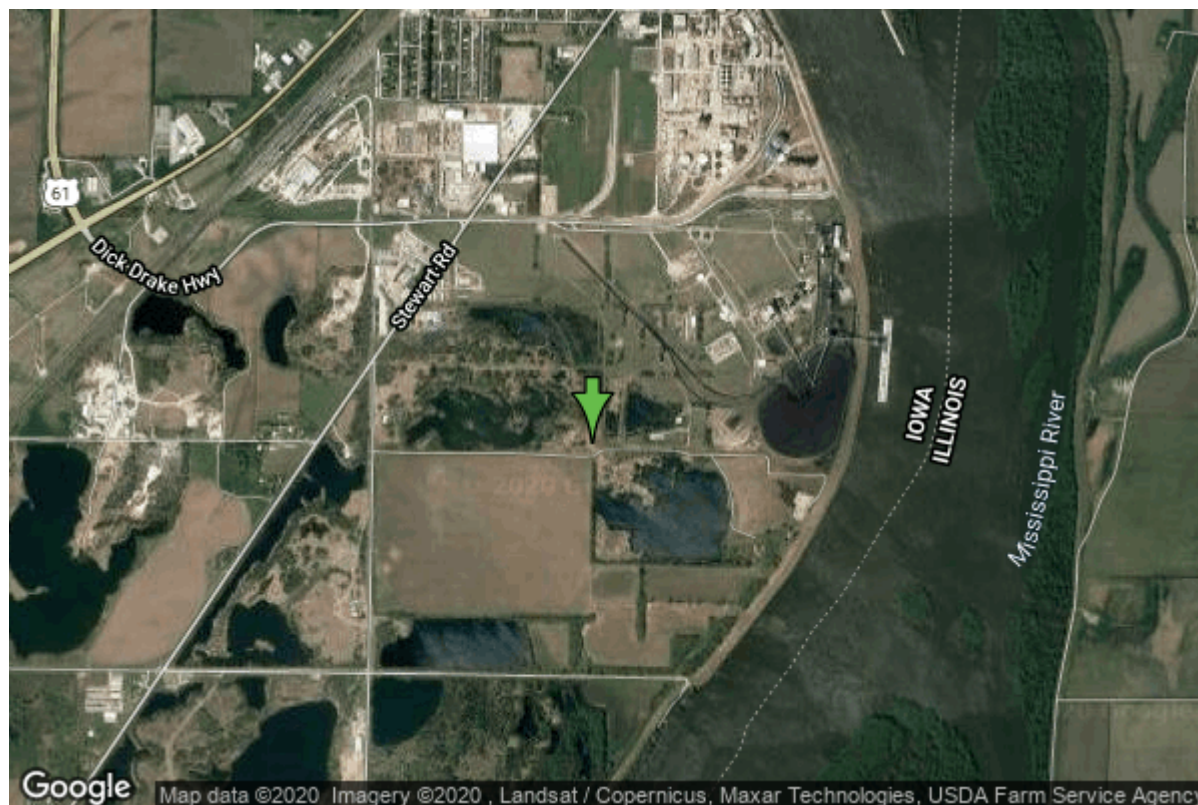

<b>Date Received</b>		<b>State</b>	Iowa
<b>Owner Name</b>	Muscatine, City Of	<b>County</b>	Muscatine
<b>Alt Name</b>	#18	<b>Quadrangle</b>	Muscatine, Iowa-III.
<b>WNumber</b>	40935	<b>Township</b>	T76N
<b>PWTS ID</b>	0	<b>Range</b>	R2W
<b>PWS ID</b>	7048001	<b>Section</b>	15
<b>Storet ID</b>	0	<b>Quarter</b>	NE SE SW
<b>SDWIS ID</b>	2408827	<b>Latitude</b>	41.3849250000
<b>USGS ID</b>	0	<b>Longitude</b>	-91.0655440000
<b>Project</b>	Source Water Protection	<b>Accuracy</b>	
<b>Operator</b>	Unknown	<b>UTM X</b>	661744
		<b>UTM Y</b>	4583294

<b>Site Type</b>	Drilled hole	<b>Drilling Company</b>	Midwest Valley Inc.
<b>Well Status</b>	Plugged	<b>Drilling Date</b>	06/25/1969
<b>Field Located</b>	No	<b>Drilling Method</b>	Rotary
<b>Elevation</b>	540 ft	<b>Bedrock Depth</b>	0 ft
<b>Elevation Accuracy</b>	Digital Elevation Model Accurate to 5 ft	<b>Well Depth</b>	83 ft
<b>Landscape Position</b>	Unknown	<b>Total Depth</b>	83 ft
		<b>Well Types</b>	Municipal, Public Supply
		<b>Aquifers</b>	Alluvium

## Hole Construction Information

<b>Date</b>	06/25/1969	<b>Depth</b>	83.00 ft
<b>Diameter</b>	30.00 in		

## Comments

# Casing Construction Information

<b>Date</b>	06/25/1969	<b>Casing Type</b>	Unknown
<b>Start Depth</b>	0.00 ft	<b>End Depth</b>	76.00 ft
<b>Diameter</b>	18.00 in	<b>Amount</b>	76.00 ft
<b>Comments</b>			

# Screen Construction Information

<b>Date</b>	06/25/1969	<b>Slot Size</b>	0.05
<b>Screen Type</b>	Steel	<b>End Depth</b>	0.00 ft
<b>Start Depth</b>	0.00 ft	<b>Amount</b>	20 ft
<b>Diameter</b>	18.00 in		
<b>Comments</b>			

# Water Production Information

<b>Date</b>		<b>Start Time</b>	
<b>Aquifer</b>	Unknown	<b>Yield</b>	1150 gallons per minute
<b>Static Water Level</b>	22.00 ft	<b>Yield Method</b>	Unknown
<b>Pumping Water Level</b>	55 ft	<b>Pump Test</b>	Yes
<b>Measurement</b>	Unknown	<b>Duration</b>	0 mins
<b>Pump Method</b>	Unknown		
<b>Comments</b>			

<https://www.iihr.uiowa.edu/igs/geosam/well/40935/general-information>