

# Well W#40980 Information

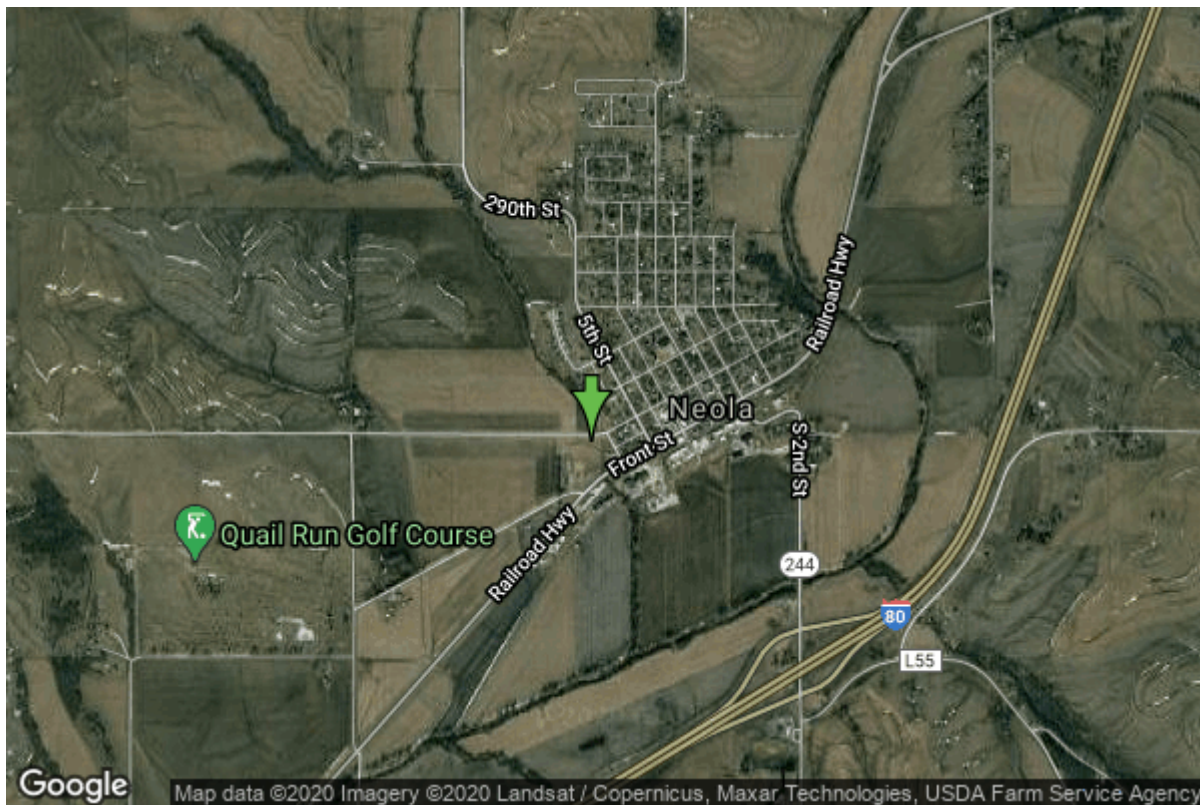

<b>Date Received</b>		<b>State</b>	Iowa
<b>Owner Name</b>	Neola, City Of	<b>County</b>	Pottawattamie
<b>Alt Name</b>	#3	<b>Quadrangle</b>	Neola, Iowa
<b>WNumber</b>	40980	<b>Township</b>	T77N
<b>PWTS ID</b>	0	<b>Range</b>	R42W
<b>PWS ID</b>	7853043	<b>Section</b>	25
<b>Storet ID</b>	0	<b>Quarter</b>	NE NW NW
<b>SDWIS ID</b>	2408327	<b>Latitude</b>	41.4480210000
<b>USGS ID</b>	0	<b>Longitude</b>	-95.6203250000
<b>Project</b>	Source Water Protection	<b>Accuracy</b>	
<b>Operator</b>	Unknown	<b>UTM X</b>	281116
		<b>UTM Y</b>	4591808

<b>Site Type</b>	Drilled hole	<b>Drilling Company</b>	Layne Western - Ia.
<b>Well Status</b>	Active	<b>Drilling Date</b>	06/22/1966
<b>Field Located</b>	No	<b>Drilling Method</b>	Rotary
<b>Elevation</b>	1094 ft	<b>Bedrock Depth</b>	0 ft
<b>Elevation Accuracy</b>	Topo Map Accurate to 2 ft	<b>Well Depth</b>	123 ft
<b>Landscape Position</b>	Unknown	<b>Total Depth</b>	123 ft
		<b>Well Types</b>	Municipal, Public Supply
		<b>Aquifers</b>	Dakota/Cretaceous

## Casing Construction Information

<b>Date</b>	06/22/1966	<b>Casing Type</b>	Unknown
<b>Start Depth</b>	0.00 ft	<b>End Depth</b>	92.50 ft

<b>Diameter</b>	10.00 in	<b>Amount</b>	0.00 ft
<b>Comments</b>			

## Water Production Information

<b>Date</b>	01/01/1966	<b>Start Time</b>	
<b>Aquifer</b>	Unknown		
<b>Static Water Level</b>	21.00 ft	<b>Yield</b>	100 gallons per minute
<b>Pumping Water Level</b>	35 ft	<b>Yield Method</b>	Unknown
<b>Measurement</b>	Unknown	<b>Pump Test</b>	Yes
<b>Pump Method</b>	Unknown	<b>Duration</b>	12 mins
<b>Comments</b>			

---

<b>Date</b>	01/01/1966	<b>Start Time</b>	
<b>Aquifer</b>	Unknown		
<b>Static Water Level</b>	11.00 ft	<b>Yield</b>	300 gallons per minute
<b>Pumping Water Level</b>	56 ft	<b>Yield Method</b>	Unknown
<b>Measurement</b>	Unknown	<b>Pump Test</b>	Yes
<b>Pump Method</b>	Unknown	<b>Duration</b>	500 mins
<b>Comments</b>			

<https://www.ihr.uiowa.edu/igs/geosam/well/40980/general-information>