

Well W#40995 Information

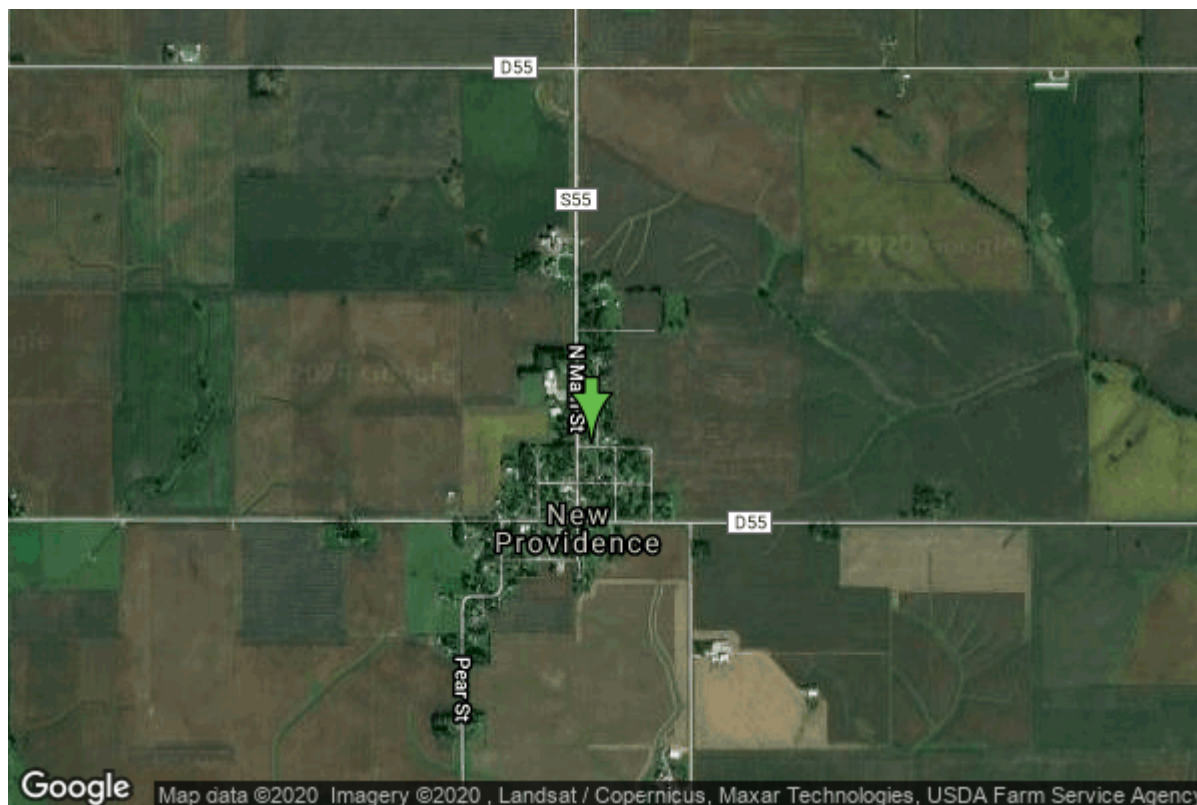

Date Received		State	Iowa
Owner Name	New Providence, City Of	County	Hardin
Alt Name	#2	Quadrangle	New Providence, Iowa
WNumber	40995	Township	T86N
PWTS ID	0	Range	R20W
PWS ID	4271062	Section	3
Storet ID	0	Quarter	SW SE NW
SDWIS ID	2407585	Latitude	42.2837700000
USGS ID	0	Longitude	-93.1702500000
Project	Source Water Protection	Accuracy	
Operator	Unknown	UTM X	485963
		UTM Y	4681298
<hr/>			
Site Type	Drilled hole	Drilling Company	Unknown
Well Status	Active	Drilling Date	01/01/1973
Field Located	No	Drilling Method	Unknown
Elevation	1125 ft	Bedrock Depth	0 ft
Elevation Accuracy	Digital Elevation Model Accurate to 5 ft	Well Depth	460 ft
Landscape Position	Unknown	Total Depth	0 ft
		Well Types	Municipal, Public Supply
		Aquifers	Mississippian

<https://www.iuhr.uiowa.edu/igs/geosam/well/40995/general-information>