

Well W#41112 Information

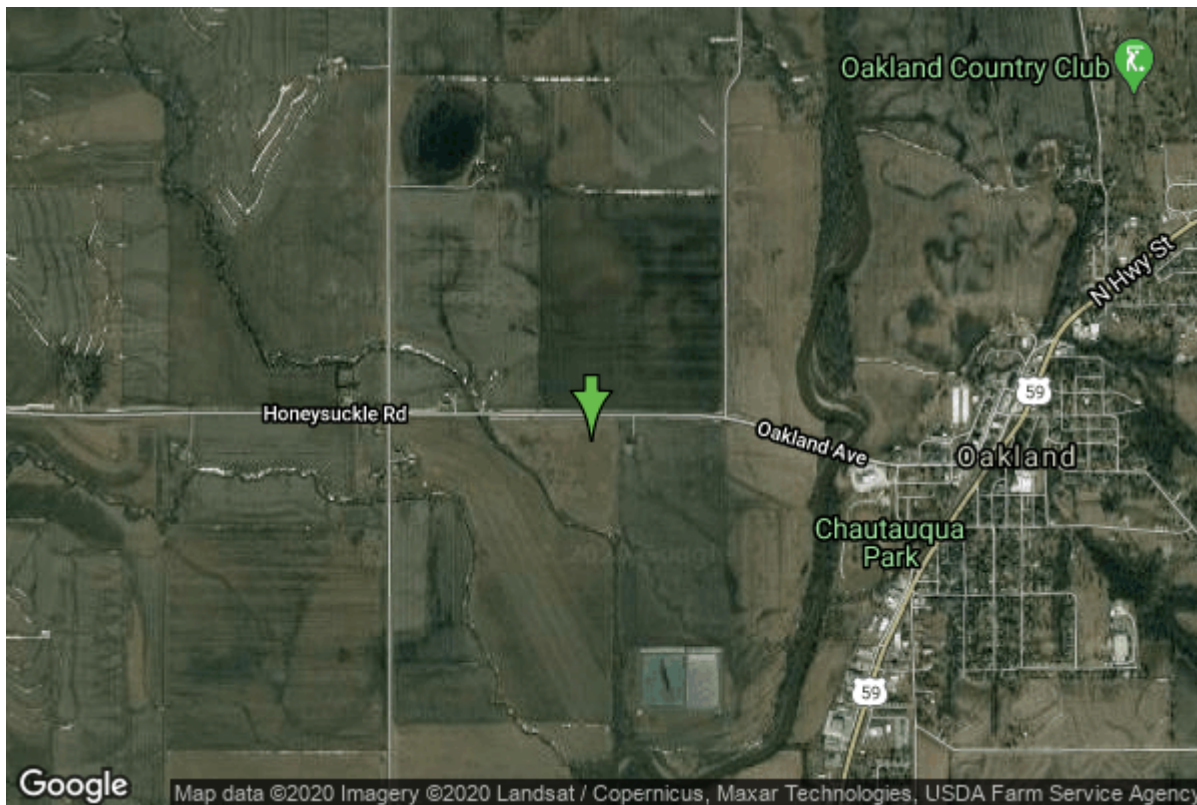

Date Received		State	Iowa
Owner Name	Oakland, City Of	County	Pottawattamie
Alt Name	#6	Quadrangle	Oakland, Iowa
WNumber	41112	Township	T75N
PWTS ID	0	Range	R40W
PWS ID	7856084	Section	11
Storet ID	0	Quarter	SW NE NE
SDWIS ID	2410239	Latitude	41.3098860000
USGS ID	0	Longitude	-95.4133040000
Project	Source Water Protection	Accuracy	
Operator	Unknown	UTM X	297983
		UTM Y	4575968

Site Type	Drilled hole	Drilling Company	Layne Western - Ia.
Well Status	Not Used	Drilling Date	06/06/1969
Field Located	No	Drilling Method	Unknown
Elevation	1084 ft	Bedrock Depth	0 ft
Elevation Accuracy	Digital Elevation Model Accurate to 5 ft	Well Depth	27 ft
Landscape Position	Unknown	Total Depth	0 ft
		Well Types	Municipal, Public Supply
		Aquifers	Alluvium

Casing Construction Information

Date	06/06/1969	Casing Type	Unknown
Start Depth	0.00 ft	End Depth	22.00 ft

Diameter	16.00 in	Amount	0.00 ft
Comments			

Water Production Information

Date	01/01/1969	Start Time	
Aquifer	Unknown		
Static Water Level	14.00 ft	Yield	50 gallons per minute
Pumping Water Level	19 ft	Yield Method	Unknown
Measurement	Unknown	Pump Test	Yes
Pump Method	Unknown	Duration	300 mins
Comments			

Date	01/01/1969	Start Time	
Aquifer	Unknown		
Static Water Level	5.00 ft	Yield	60 gallons per minute
Pumping Water Level	15 ft	Yield Method	Unknown
Measurement	Unknown	Pump Test	Yes
Pump Method	Unknown	Duration	0 mins
Comments			

<https://www.ihr.uiowa.edu/igs/geosam/well/41112/general-information>