

Well W#41138 Information

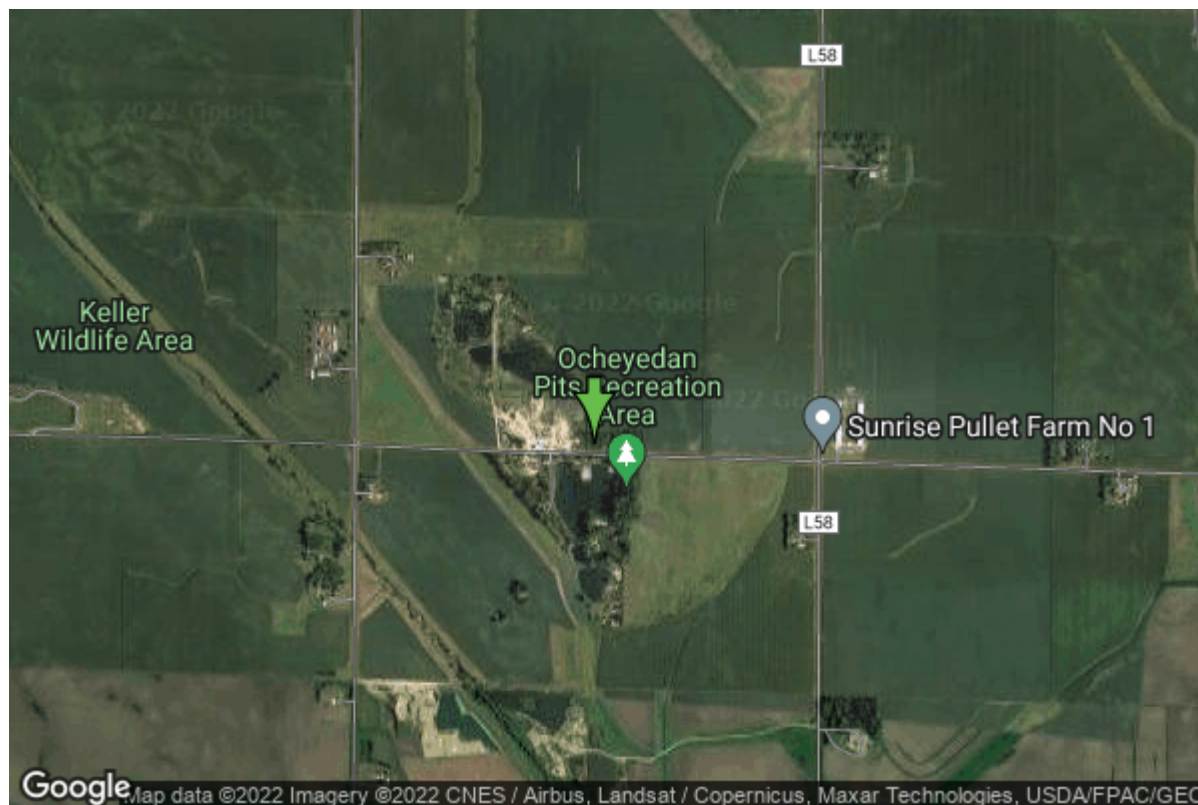

Date Received		State	Iowa
Owner Name	Ocheyedan, City Of	County	Osceola
Alt Name	#1	Quadrangle	Ocheyedan, Iowa
WNumber	41138	Township	T99N
PWTS ID	0	Range	R40W
PWS ID	7239086	Section	14
Storet ID	31720001	Quarter	SE SW SW
SDWIS ID	2410023	Latitude	43.3872900000
USGS ID	432314095320001	Longitude	-95.5339000000
Project	Source Water Protection	Accuracy	
Operator	Unknown	UTM X	294764
		UTM Y	4806943

Site Type	Drilled hole	Drilling Company	Thorpe Well Co.
Well Status	Not Used	Drilling Date	01/01/1958
Field Located	No	Drilling Method	Unknown
Elevation	1471 ft	Bedrock Depth	0 ft
Elevation Accuracy	Digital Elevation Model Accurate to 5 ft	Well Depth	34 ft
Landscape Position	Unknown	Total Depth	0 ft
		Well Types	Municipal, Public Supply
		Aquifers	Alluvium

Water Production Information

Date		Start Time	
Aquifer	Unknown		

Static Water Level	12.00 ft	Yield	80 gallons per minute
Pumping Water Level	18 ft	Yield Method	Unknown
Measurement	Unknown	Pump Test	Yes
Pump Method	Unknown	Duration	0 mins
Comments			

<https://www.ihr.uiowa.edu/igs/geosam/well/41138/general-information>