

Well W#41345 Information

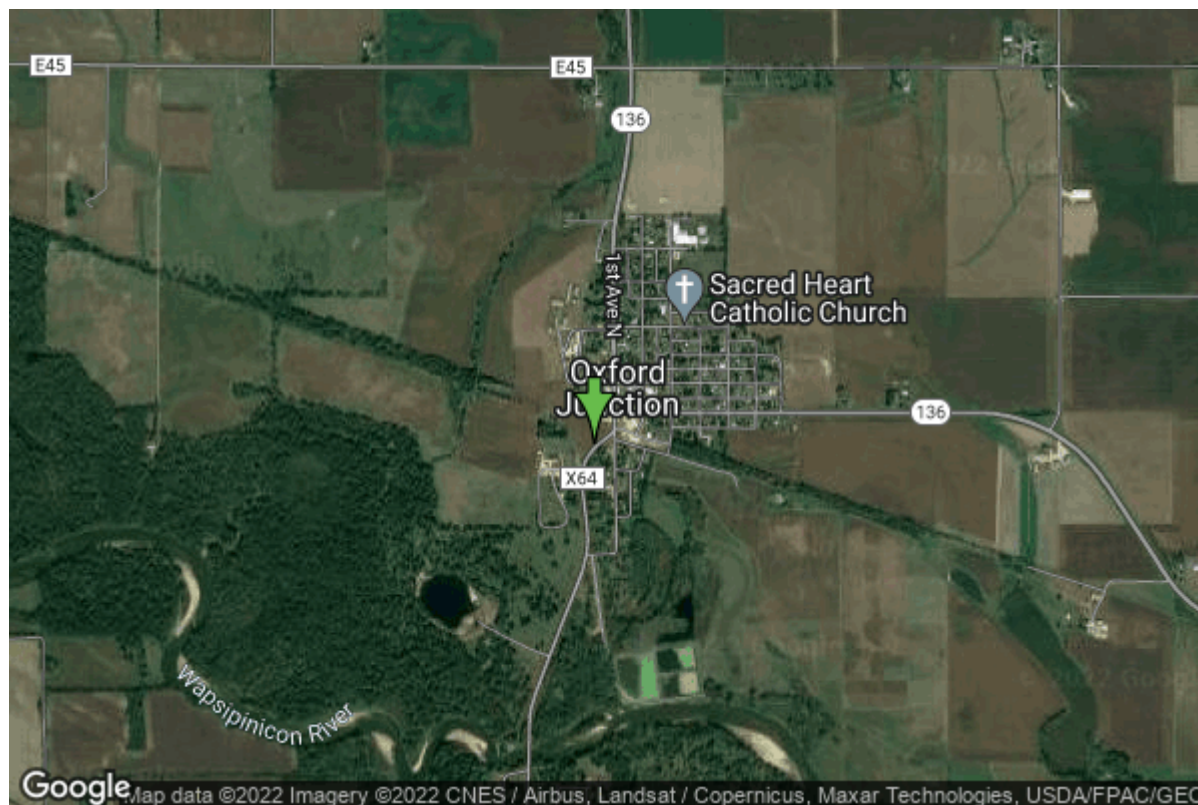

Date Received		State	Iowa
Owner Name	Oxford Junction, City Of	County	Jones
Alt Name	#1	Quadrangle	Oxford Junction, Iowa
WNumber	41345	Township	T83N
PWTS ID	0	Range	R1W
PWS ID	5361020	Section	21
Storet ID	0	Quarter	SE NE NE
SDWIS ID	2407447	Latitude	41.9818200000
USGS ID	0	Longitude	-90.9565700000
Project	Source Water Protection	Accuracy	
Operator	Unknown	UTM X	669284
		UTM Y	4649777

Site Type	Drilled hole	Drilling Company	Unknown
Well Status	Not Used	Drilling Date	01/01/1910
Field Located	No	Drilling Method	Dug
Elevation	720 ft	Bedrock Depth	0 ft
Elevation Accuracy	Digital Elevation Model Accurate to 5 ft	Well Depth	30 ft
Landscape Position	Unknown	Total Depth	0 ft
		Well Types	Municipal, Public Supply
		Aquifers	Alluvium

Water Production Information

Date	01/01/1941	Start Time	
Aquifer	Unknown		

Static Water Level	12.00 ft	Yield	0 gallons per minute
Pumping Water Level	16 ft	Yield Method	Unknown
Measurement	Unknown	Pump Test	Yes
Pump Method	Unknown	Duration	0 mins
Comments			

<https://www.iihr.uiowa.edu/igs/geosam/well/41345/general-information>