

# Well W#41346 Information

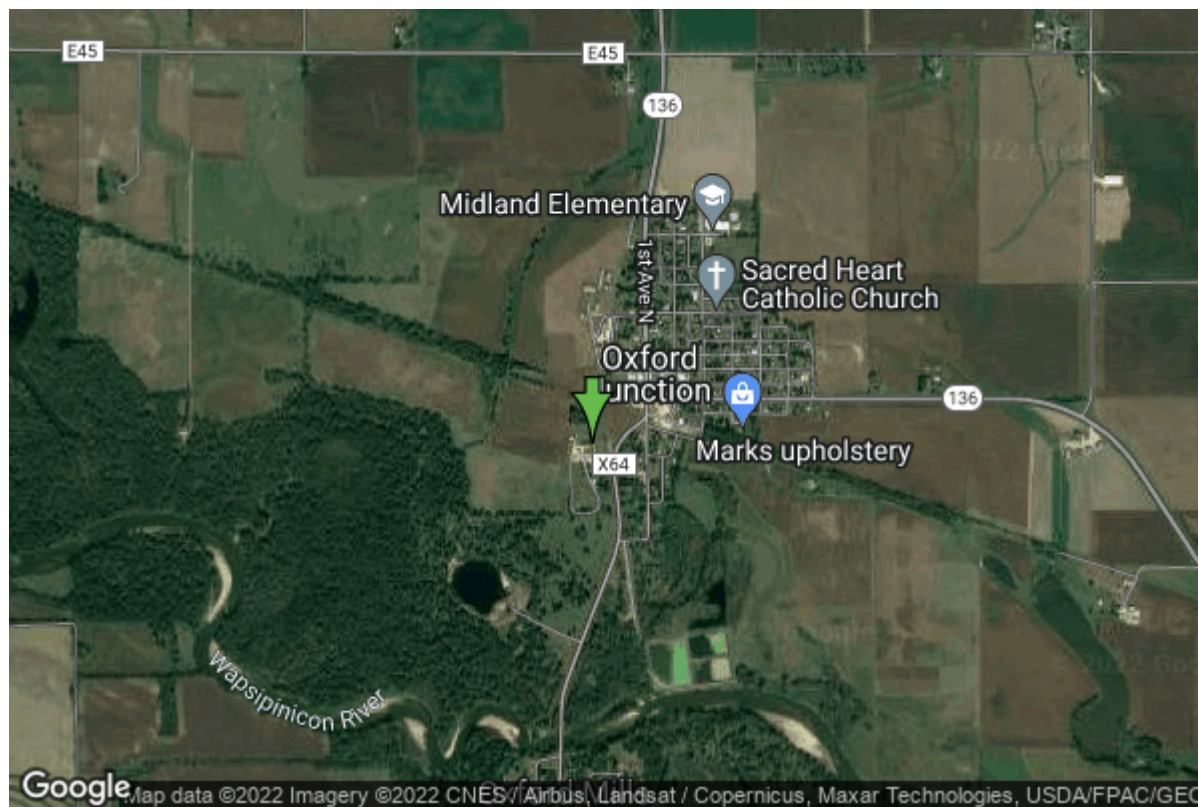

<b>Date Received</b>		<b>State</b>	Iowa
<b>Owner Name</b>	Oxford Junction, City Of	<b>County</b>	Jones
<b>Alt Name</b>	#2	<b>Quadrangle</b>	Oxford Junction, Iowa
<b>WNumber</b>	41346	<b>Township</b>	T83N
<b>PWTS ID</b>	0	<b>Range</b>	R1W
<b>PWS ID</b>	5361020	<b>Section</b>	21
<b>Storet ID</b>	0	<b>Quarter</b>	SE NE NE
<b>SDWIS ID</b>	2413417	<b>Latitude</b>	41.9813600000
<b>USGS ID</b>	0	<b>Longitude</b>	-90.9579800000
<b>Project</b>	Source Water Protection	<b>Accuracy</b>	
<b>Operator</b>	Unknown	<b>UTM X</b>	669168
		<b>UTM Y</b>	4649724

---

<b>Site Type</b>	Drilled hole	<b>Drilling Company</b>	Varner Well Co.
<b>Well Status</b>	Active	<b>Drilling Date</b>	01/01/1977
<b>Field Located</b>	No	<b>Drilling Method</b>	Unknown
<b>Elevation</b>	719 ft	<b>Bedrock Depth</b>	0 ft
<b>Elevation Accuracy</b>	Digital Elevation Model Accurate to 5 ft	<b>Well Depth</b>	50 ft
		<b>Total Depth</b>	50 ft
<b>Landscape Position</b>	Unknown	<b>Well Types</b>	Municipal, Public Supply
		<b>Aquifers</b>	Alluvium

## Hole Construction Information

<b>Date</b>	01/01/1977	<b>Depth</b>	50.00 ft
<b>Diameter</b>	24.00 in		

## Comments

# Casing Construction Information

Date	01/01/1977	Casing Type	Unknown
Start Depth	0.00 ft	End Depth	40.00 ft
Diameter	8.00 in	Amount	40.00 ft
Comments			

# Screen Construction Information

Date	01/01/1977	Slot Size	0.00
Screen Type	Steel	End Depth	50.00 ft
Start Depth	40.00 ft	Amount	10 ft
Diameter	8.00 in		
Comments			

# Grout Construction Information

Date	01/01/1977	Grout Placement	Unknown
Grout Type	Cement	End Depth	40.00 ft
Start Depth	7.00 ft		
Comments			

# Gravel Pack Construction Information

Date	01/01/1977	Slot Size	
Gravel Pack Type	Unknown	End Depth	50.00 ft
Start Depth	40.00 ft		
Comments			

# Log Information

Date	08/08/1977		
Log Types	Pump Test		
Prepared By	Varner Well Co.		
Comments			

---

Date			
Log Types	Drillers log		
Prepared By	Varner Well Co.		
Comments			