

Well W#41359 Information

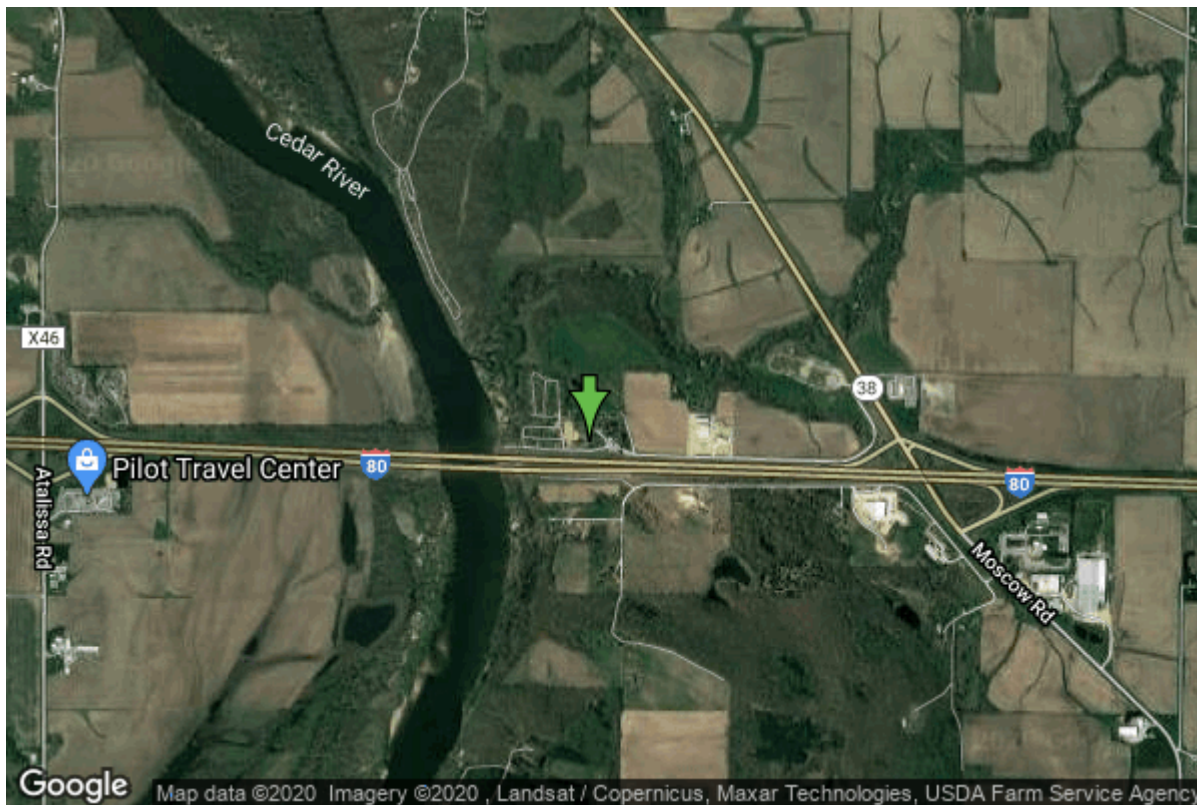

| | | | |
|----------------------|----------------------------------|-------------------|-----------------|
| Date Received | | State | Iowa |
| Owner Name | Hunt'S Cedar River Campground | County | Cedar |
| Alt Name | CEDAR RIVER CAMPGROUND | Quadrangle | Rochester, Iowa |
| WNumber | 41359 | Township | T79N |
| PWTS ID | 0 | Range | R2W |
| PWS ID | 1689411 | Section | 18 |
| Storet ID | 0 | Quarter | SW NE SW |
| SDWIS ID | 2413072 | Latitude | 41.6460780000 |
| USGS ID | 0 | Longitude | -91.1277380000 |
| Project | Source Water Protection | Accuracy | |
| Operator | Unknown | UTM X | 655916 |
| | | UTM Y | 4612175 |

| | | | |
|---------------------------|---------------------------------------------|-------------------------|-------------------|
| Site Type | Drilled hole | Drilling Company | Latta Well & Pump |
| Well Status | Active | Drilling Date | 01/01/1978 |
| Field Located | No | Drilling Method | Unknown |
| Elevation | 708 ft | Bedrock Depth | 0 ft |
| Elevation Accuracy | Digital Elevation Model Accurate to 5 ft | Well Depth | 200 ft |
| Landscape Position | Upland | Total Depth | 200 ft |
| | | Well Types | Public Supply |
| | | Aquifers | Silurian |

Casing Construction Information

| | | | |
|--------------------|------------|--------------------|----------|
| Date | 01/01/1978 | Casing Type | PVC |
| Start Depth | 0.00 ft | End Depth | 82.00 ft |
| Diameter | 5.00 in | Amount | 0.00 ft |
| Comments | | | |

Grout Construction Information

| | | | |
|--------------------|------------------|------------------------|----------|
| Date | 01/01/1978 | Grout Placement | Unknown |
| Grout Type | Bentonite (Clay) | End Depth | 82.00 ft |
| Start Depth | 0.00 ft | | |
| Comments | | | |

Pump Construction Information

| | | | |
|---------------------|------------|------------------|---------|
| Date | 01/01/1978 | Pump Type | Unknown |
| Diameter | 0.00 in | Rating | 20 |
| Depth Intake | 0.00 ft | | |
| Comments | | | |

Water Production Information

| | | | |
|----------------------------|----------|---------------------|-----------------------|
| Date | | Start Time | |
| Aquifer | Unknown | Yield | 60 gallons per minute |
| Static Water Level | 50.00 ft | Yield Method | Unknown |
| Pumping Water Level | 190 ft | Pump Test | Yes |
| Measurement | Unknown | Duration | 0 mins |
| Pump Method | Unknown | | |
| Comments | | | |

<https://www.iihr.uiowa.edu/igs/geosam/well/41359/general-information>