

Well W#41411 Information

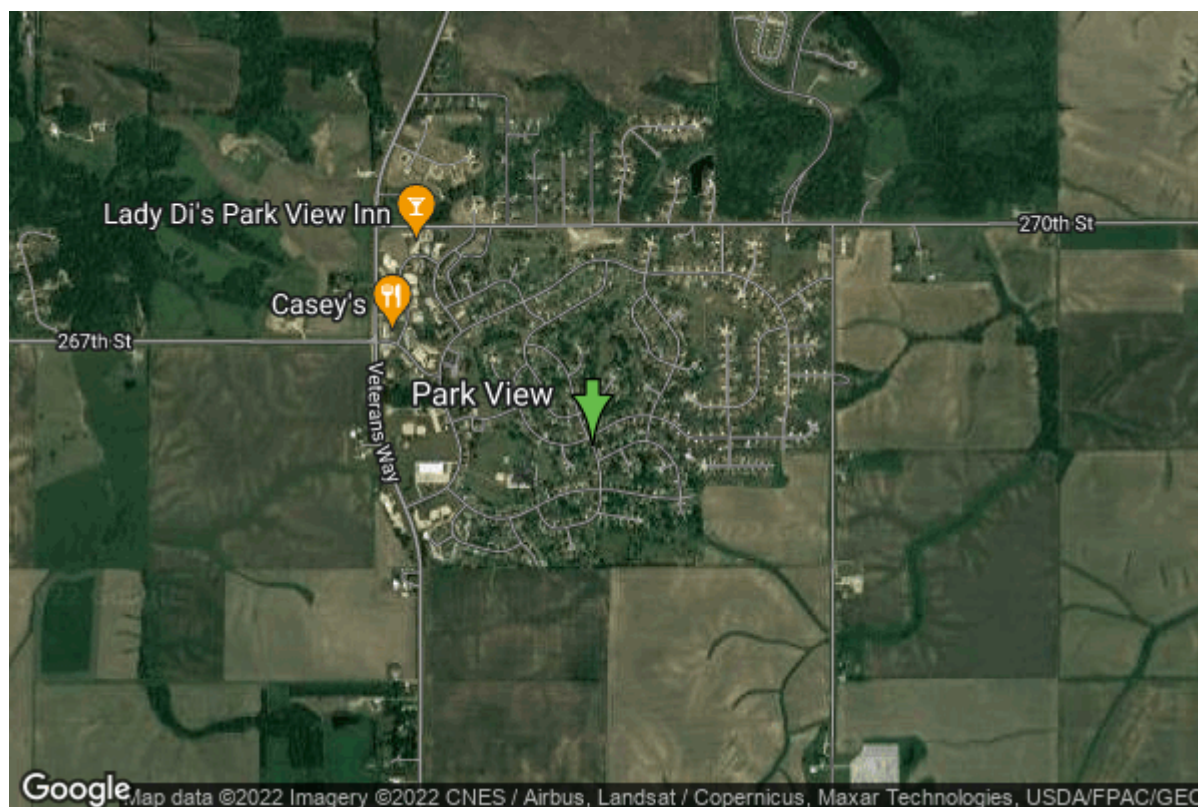

Date Received		State	Iowa
Owner Name	Park View, City Of	County	Scott
Alt Name		Quadrangle	Eldridge, Iowa
WNumber	41411	Township	T80N
PWTS ID	0	Range	R4E
PWS ID	8200855	Section	31
Storet ID	0	Quarter	NE SW SW
SDWIS ID	0	Latitude	41.6916400000
USGS ID	0	Longitude	-90.5390370000
Project	Source Water Protection	Accuracy	
Operator	Unknown	UTM X	704800
		UTM Y	4618467

Site Type	Drilled hole	Drilling Company	Unknown
Well Status	Unknown	Drilling Date	10/19/1968
Field Located	No	Drilling Method	Unknown
Elevation	792 ft	Bedrock Depth	0 ft
Elevation Accuracy	Digital Elevation Model	Well Depth	480 ft
	Accurate to 5 ft	Total Depth	480 ft
Landscape Position	Unknown	Well Types	Municipal
		Aquifers	Silurian

<https://www.iuhr.uiowa.edu/igs/geosam/well/41411/general-information>