

Well W#41611 Information

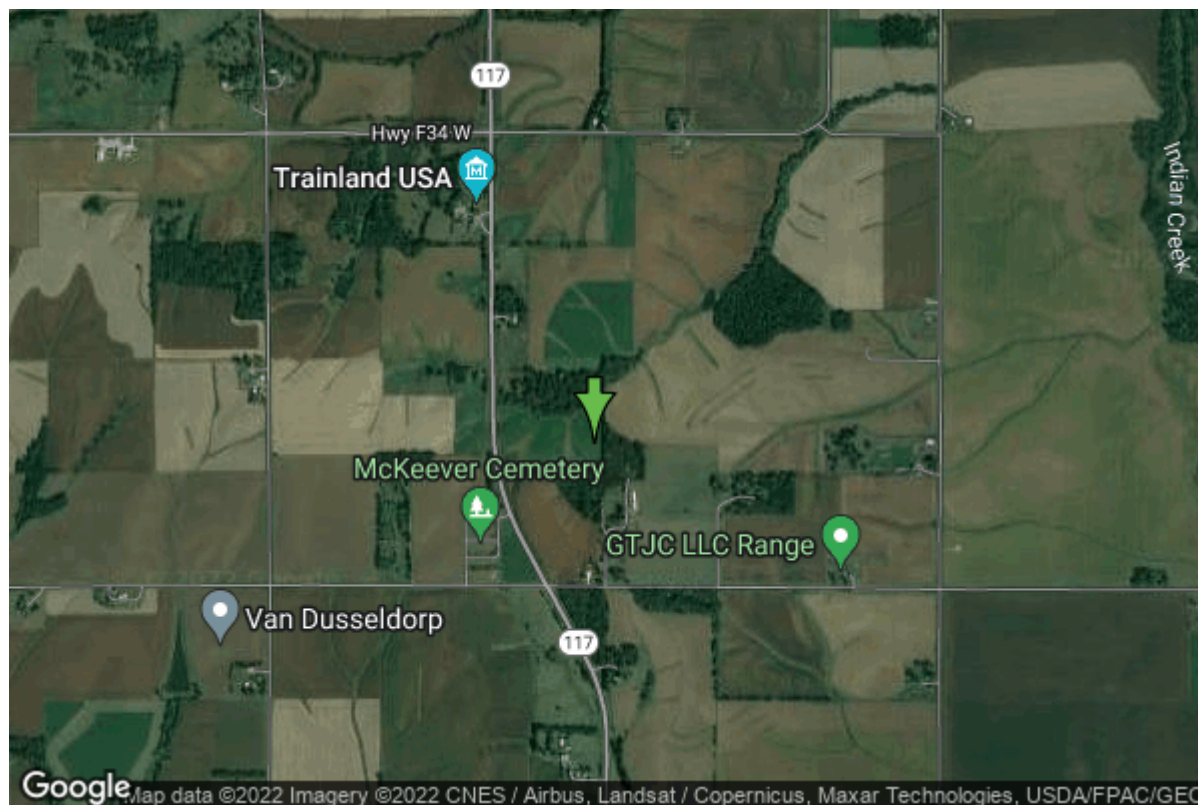

Date Received		State	Iowa
Owner Name	Prairie City, City Of	County	Jasper
Alt Name		Quadrangle	Colfax, Iowa
WNumber	41611	Township	T80N
PWTS ID	0	Range	R21W
PWS ID	5064055	Section	24
Storet ID	0	Quarter	SW NE SW
SDWIS ID	0	Latitude	41.7219700000
USGS ID	0	Longitude	-93.2461880000
Project	Source Water Protection	Accuracy	
Operator	Unknown	UTM X	479523
		UTM Y	4618937

Site Type	Drilled hole	Drilling Company	Unknown
Well Status	Not Used	Drilling Date	
Field Located	No	Drilling Method	Unknown
Elevation	902 ft	Bedrock Depth	0 ft
Elevation Accuracy	Digital Elevation Model Accurate to 5 ft	Well Depth	188 ft
Landscape Position	Unknown	Total Depth	188 ft
		Well Types	Municipal
		Aquifers	Pleistocene

<https://www.iuhr.uiowa.edu/igs/geosam/well/41611/general-information>