

Well W#41617 Information

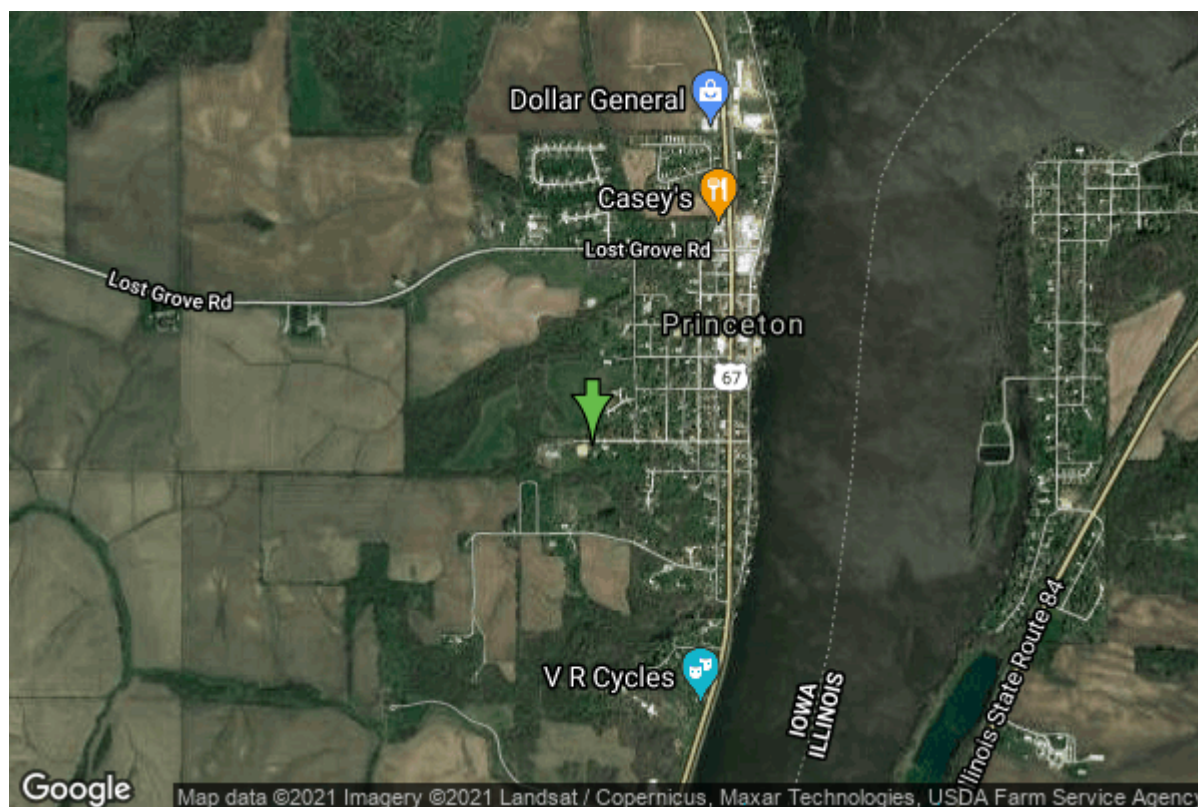

Date Received		State	Iowa
Owner Name	Princeton, City Of	County	Scott
Alt Name	#1	Quadrangle	Cordova, Ill.-Iowa
WNumber	41617	Township	T79N
PWTS ID	0	Range	R5E
PWS ID	8273061	Section	2
Storet ID	0	Quarter	
SDWIS ID	2411693	Latitude	41.6709760000
USGS ID	0	Longitude	-90.3461670000
Project	Source Water Protection	Accuracy	
Operator	Unknown	UTM X	720922
		UTM Y	4616649

Site Type	Drilled hole	Drilling Company	Unknown
Well Status	Active	Drilling Date	01/01/1963
Field Located	No	Drilling Method	Unknown
Elevation	708 ft	Bedrock Depth	0 ft
Elevation Accuracy	Digital Elevation Model Accurate to 5 ft	Well Depth	455 ft
Landscape Position	Unknown	Total Depth	0 ft
		Well Types	Municipal, Public Supply
		Aquifers	Silurian

Casing Construction Information

Date	01/01/1963	Casing Type	Unknown
Start Depth	0.00 ft	End Depth	157.00 ft

Diameter	12.00 in	Amount	0.00 ft
Comments			

Date	01/01/1963	Casing Type	Unknown
Start Depth	184.00 ft	End Depth	250.00 ft
Diameter	10.00 in	Amount	0.00 ft
Comments			

Log Information

Date	
Log Types	Drillers log
Prepared By	Princeton, City Of
Comments	

Water Production Information

Date	01/01/1963	Start Time	
Aquifer	Unknown		
Static Water Level	138.00 ft	Yield	385 gallons per minute
Pumping Water Level	150 ft	Yield Method	Unknown
Measurement	Unknown	Pump Test	Yes
Pump Method	Unknown	Duration	0 mins
Comments			

<https://www.iihr.uiowa.edu/igs/geosam/well/41617/general-information>