

Well W#41629 Information

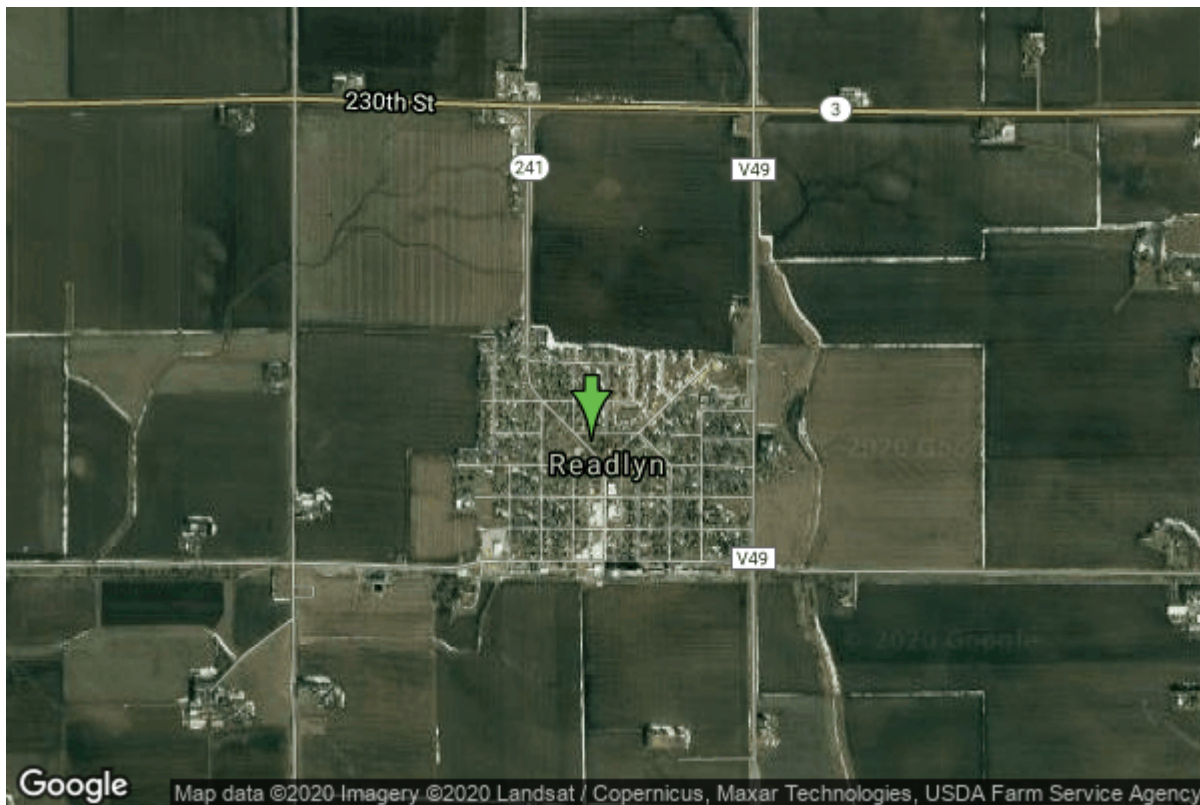

Date Received		State	Iowa
Owner Name	Readlyn, City Of	County	Bremer
Alt Name	#1	Quadrangle	Readlyn, Iowa
WNumber	41629	Township	T91N
PWTS ID	0	Range	R12W
PWS ID	965073	Section	11
Storet ID	0	Quarter	SE NW SE
SDWIS ID	2410157	Latitude	42.7044000000
USGS ID	0	Longitude	-92.2252900000
Project	Source Water Protection	Accuracy	
Operator	Unknown	UTM X	563447
		UTM Y	4728281

Site Type	Drilled hole	Drilling Company	Thorpe Well Co.
Well Status	Active	Drilling Date	09/06/1958
Field Located	No	Drilling Method	Unknown
Elevation	1038 ft	Bedrock Depth	0 ft
Elevation Accuracy	Digital Elevation Model Accurate to 5 ft	Well Depth	170 ft
		Total Depth	170 ft
Landscape Position	Unknown	Well Types	Municipal, Public Supply
		Aquifers	Ordovician (abv St. Peter), Silurian

Casing Construction Information

Date	09/06/1958	Casing Type	Unknown
Start Depth	0.00 ft	End Depth	0.00 ft
Diameter	10.00 in	Amount	0.00 ft
Comments			

Pump Construction Information

Date	09/06/1958	Pump Type	Submersible
Diameter	0.00 in	Rating	0
Depth Intake	0.00 ft		
Comments			

Water Production Information

Date	06/04/1997	Start Time	
Aquifer	Unknown		
Static Water Level	42.00 ft	Yield	250 gallons per minute
Pumping Water Level	47 ft	Yield Method	Unknown
Measurement	Unknown	Pump Test	Yes
Pump Method	Unknown	Duration	0 mins
Comments			

<https://www.iihr.uiowa.edu/igs/geosam/well/41629/general-information>