

Well W#41631 Information

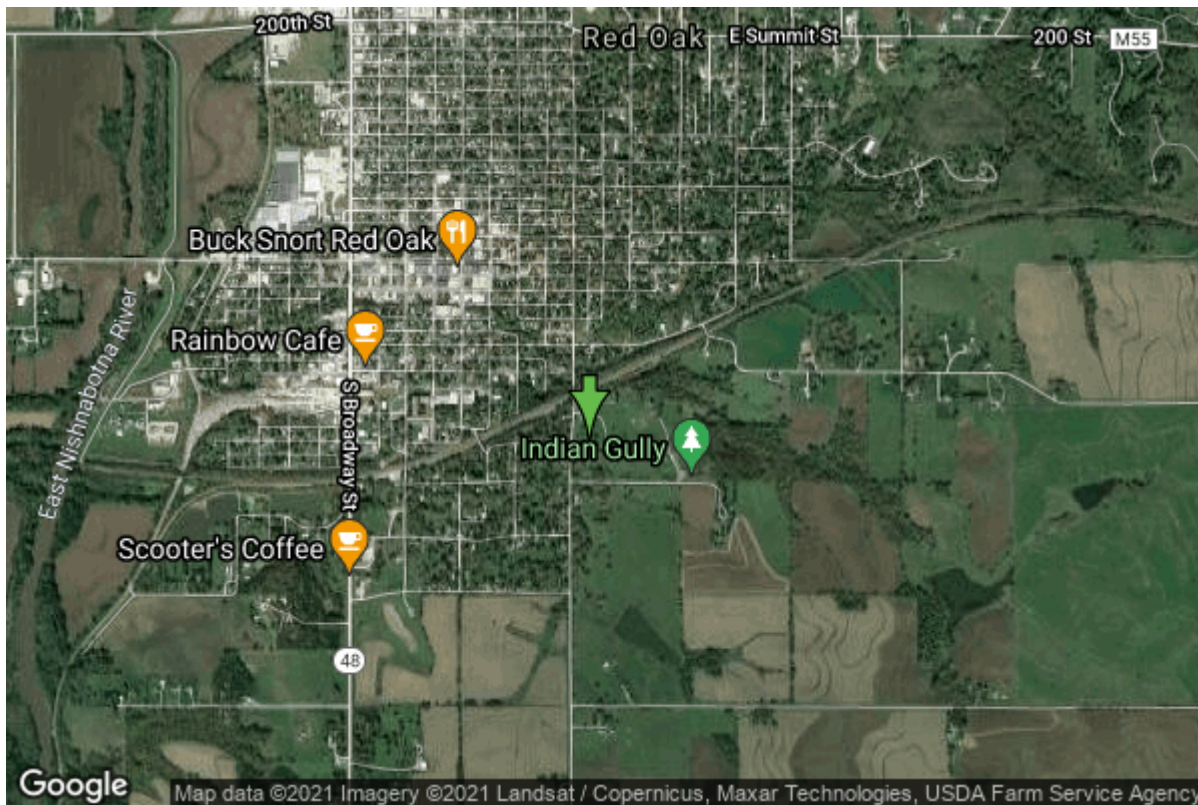

Date Received		State	Iowa
Owner Name	Red Oak, City Of	County	Montgomery
Alt Name	#1	Quadrangle	Red Oak North, Iowa
WNumber	41631	Township	T72N
PWTS ID	0	Range	R38W
PWS ID	6950075	Section	28
Storet ID	0	Quarter	SE SW SW
SDWIS ID	2409443	Latitude	41.0030930000
USGS ID	0	Longitude	-95.2217920000
Project	Source Water Protection	Accuracy	
Operator	Unknown	UTM X	313146
		UTM Y	4541478
<hr/>			
Site Type	Drilled hole	Drilling Company	Unknown
Well Status	Active	Drilling Date	01/01/1916
Field Located	No	Drilling Method	Dug
Elevation	1061 ft	Bedrock Depth	0 ft
Elevation Accuracy	Digital Elevation Model	Well Depth	68 ft
	Accurate to 5 ft	Total Depth	68 ft
Landscape Position	Unknown	Well Types	Municipal, Public Supply
		Aquifers	Dakota/Cretaceous

Casing Construction Information

Date	01/01/1916	Casing Type	Unknown
Start Depth	0.00 ft	End Depth	68.00 ft

Diameter	240.00 in	Amount	0.00 ft
Comments			

Water Production Information

Date	01/01/1943	Start Time	
Aquifer	Unknown		
Static Water Level	40.00 ft	Yield	0 gallons per minute
Pumping Water Level	0 ft	Yield Method	Unknown
Measurement	Unknown	Pump Test	Yes
Pump Method	Unknown	Duration	0 mins
Comments			

Date		Start Time	
Aquifer	Unknown		
Static Water Level	21.00 ft	Yield	340 gallons per minute
Pumping Water Level	38 ft	Yield Method	Unknown
Measurement	Unknown	Pump Test	Yes
Pump Method	Unknown	Duration	5000 mins
Comments			

<https://www.ihr.uiowa.edu/igs/geosam/well/41631/general-information>