

Well W#41671 Information

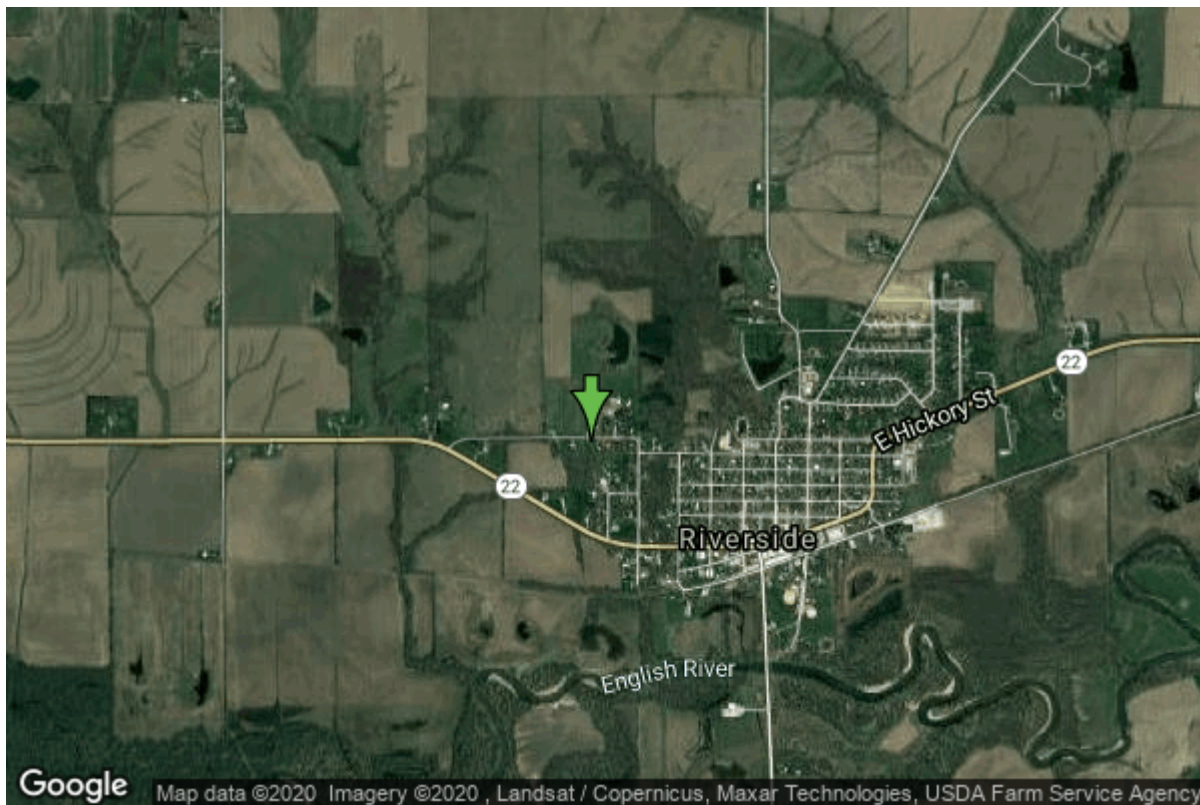

Date Received		State	Iowa
Owner Name	Riverside, City Of	County	Washington
Alt Name		Quadrangle	Riverside, Iowa
WNumber	41671	Township	T77N
PWTS ID	0	Range	R6W
PWS ID	9260090	Section	18
Storet ID	0	Quarter	NE NW NE
SDWIS ID	0	Latitude	41.4828280000
USGS ID	0	Longitude	-91.5872630000
Project	Source Water Protection	Accuracy	
Operator	Unknown	UTM X	617944
		UTM Y	4593321

Site Type	Drilled hole	Drilling Company	Unknown
Well Status	Not Used	Drilling Date	01/01/1945
Field Located	No	Drilling Method	Unknown
Elevation	698 ft	Bedrock Depth	0 ft
Elevation Accuracy	Digital Elevation Model	Well Depth	80 ft
	Accurate to 5 ft	Total Depth	80 ft
Landscape Position	Unknown	Well Types	Municipal
		Aquifers	Pleistocene

<https://www.iuhr.uiowa.edu/igs/geosam/well/41671/general-information>