

Well W#41673 Information

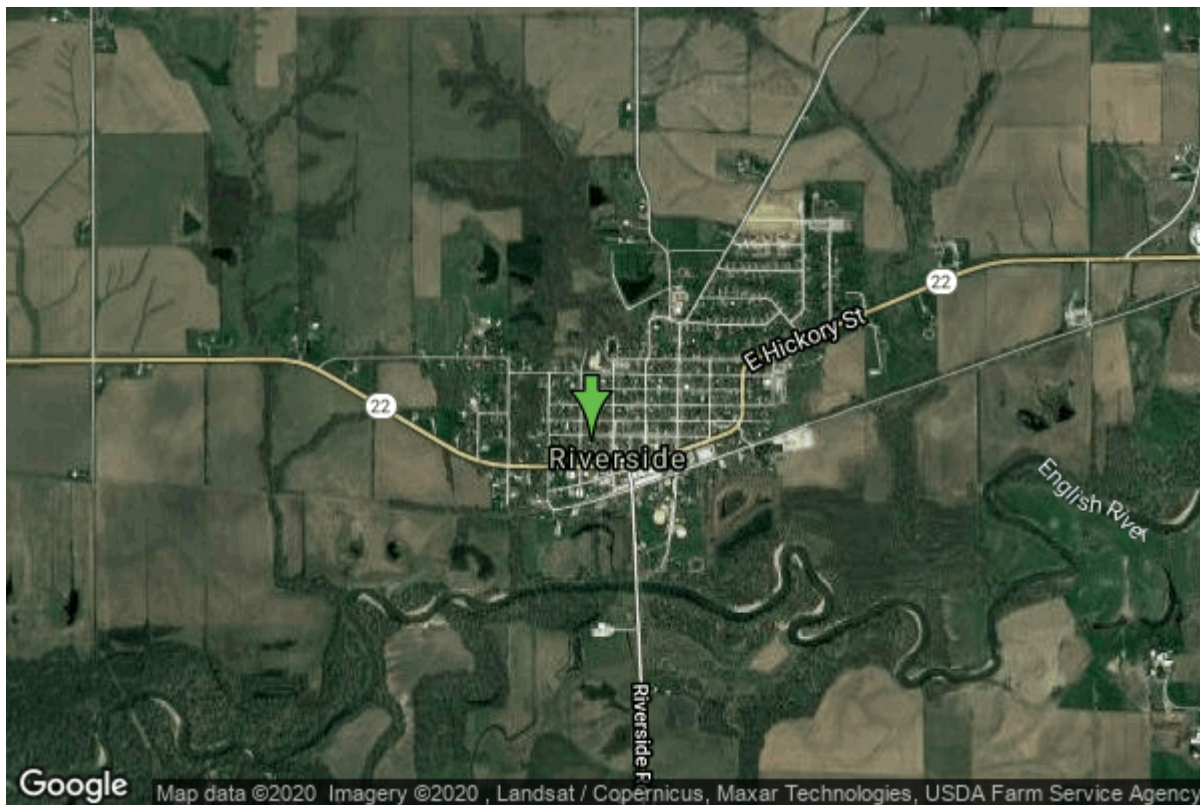

Date Received		State	Iowa
Owner Name	Riverside, City Of	County	Washington
Alt Name	2 WELLS ?	Quadrangle	Riverside, Iowa
WNumber	41673	Township	T77N
PWTS ID	0	Range	R6W
PWS ID	9260090	Section	18
Storet ID	0	Quarter	NE NE SE
SDWIS ID	0	Latitude	41.4802280000
USGS ID	0	Longitude	-91.5816840000
Project	Source Water Protection	Accuracy	
Operator	Unknown	UTM X	618414
		UTM Y	4593040

Site Type	Drilled hole	Drilling Company	Unknown
Well Status	Not Used	Drilling Date	
Field Located	No	Drilling Method	Unknown
Elevation	660 ft	Bedrock Depth	0 ft
Elevation Accuracy	Digital Elevation Model	Well Depth	108 ft
	Accurate to 5 ft	Total Depth	108 ft
Landscape Position	Unknown	Well Types	Municipal
		Aquifers	Pleistocene

<https://www.iuhr.uiowa.edu/igs/geosam/well/41673/general-information>