

Well W#41763 Information

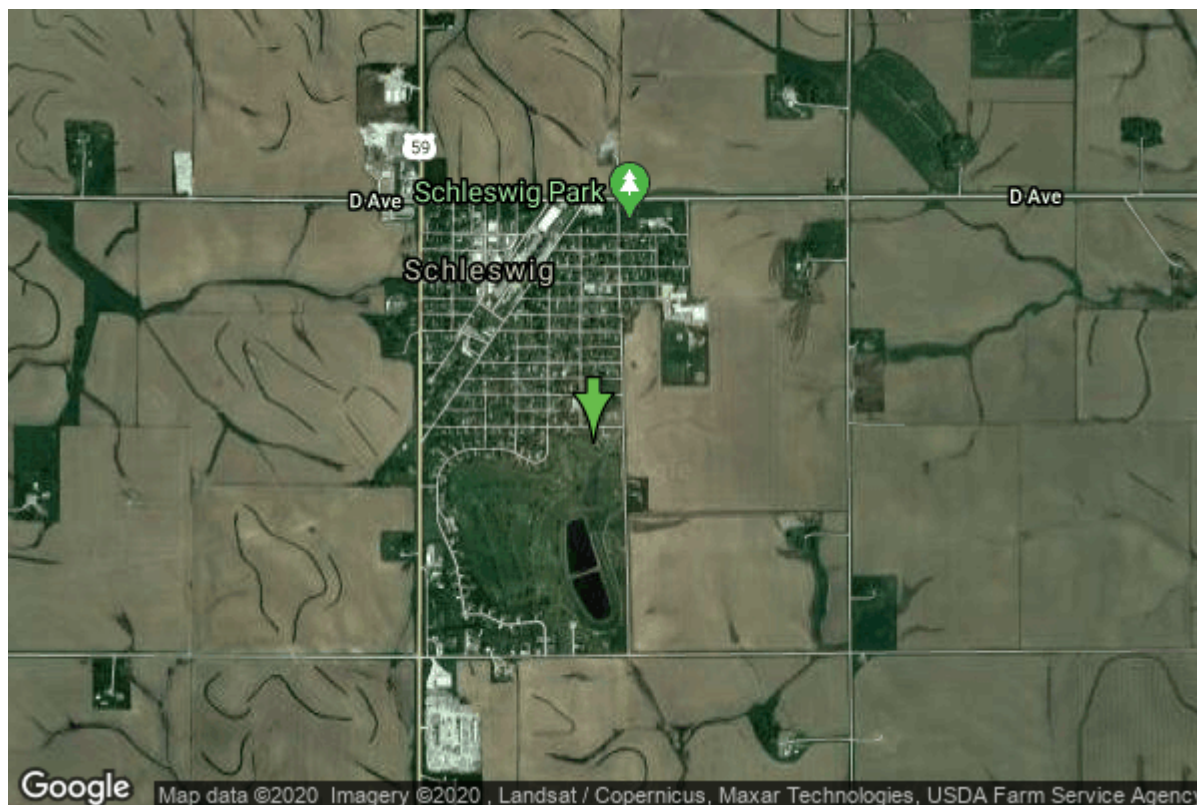

| | | | |
|----------------------|-------------------------|-------------------|-----------------|
| Date Received | | State | Iowa |
| Owner Name | Schleswig, City Of | County | Crawford |
| Alt Name | #5 | Quadrangle | Schleswig, Iowa |
| WNumber | 41763 | Township | T85N |
| PWTS ID | 0 | Range | R39W |
| PWS ID | 2446029 | Section | 19 |
| Storet ID | 0 | Quarter | SW NE NE |
| SDWIS ID | 2413048 | Latitude | 42.1597170000 |
| USGS ID | 0 | Longitude | -95.4313280000 |
| Project | Source Water Protection | Accuracy | |
| Operator | Unknown | UTM X | 299141 |
| | | UTM Y | 4670371 |

| | | | |
|---------------------------|---|-------------------------|--------------------------|
| Site Type | Drilled hole | Drilling Company | Unknown |
| Well Status | Not Used | Drilling Date | 01/01/1982 |
| Field Located | No | Drilling Method | Unknown |
| Elevation | 1439 ft | Bedrock Depth | 0 ft |
| Elevation Accuracy | Digital Elevation Model Accurate to 5 ft | Well Depth | 460 ft |
| Landscape Position | Unknown | Total Depth | 0 ft |
| | | Well Types | Municipal, Public Supply |
| | | Aquifers | Dakota/Cretaceous |

<https://www.iuhr.uiowa.edu/igs/geosam/well/41763/general-information>