

Well W#41767 Information

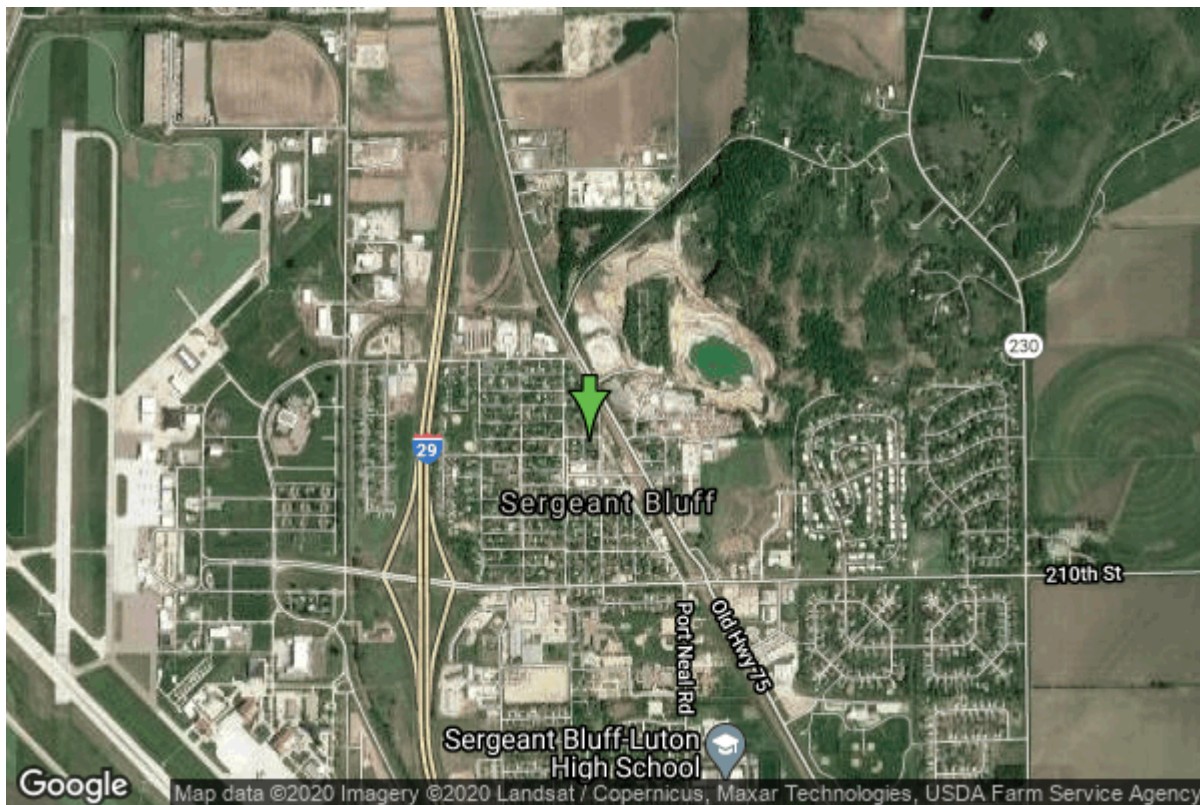

Date Received		State	Iowa
Owner Name	Sergeant Bluff, City Of	County	Woodbury
Alt Name	#3	Quadrangle	Sergeant Bluff, Iowa
WNumber	41767	Township	T88N
PWTS ID	0	Range	R47W
PWS ID	9774033	Section	30
Storet ID	0	Quarter	SE NW SW
SDWIS ID	2407518	Latitude	42.4048800000
USGS ID	0	Longitude	-96.3588700000
Project	Source Water Protection	Accuracy	
Operator	Unknown	UTM X	223582
		UTM Y	4700198

Site Type	Drilled hole	Drilling Company	Nichols Well & Pump
Well Status	Plugged	Drilling Date	01/01/1981
Field Located	No	Drilling Method	Unknown
Elevation	1094 ft	Bedrock Depth	0 ft
Elevation Accuracy	Digital Elevation Model Accurate to 5 ft	Well Depth	245 ft
Landscape Position	Unknown	Total Depth	245 ft
		Well Types	Municipal, Public Supply
		Aquifers	Dakota/Cretaceous

Casing Construction Information

Date	01/01/1981	Casing Type	Unknown
Start Depth	0.00 ft	End Depth	207.00 ft

Diameter	8.00 in	Amount	0.00 ft
Comments			

<https://www.ihr.uiowa.edu/igs/geosam/well/41767/general-information>