

Well W#41770 Information

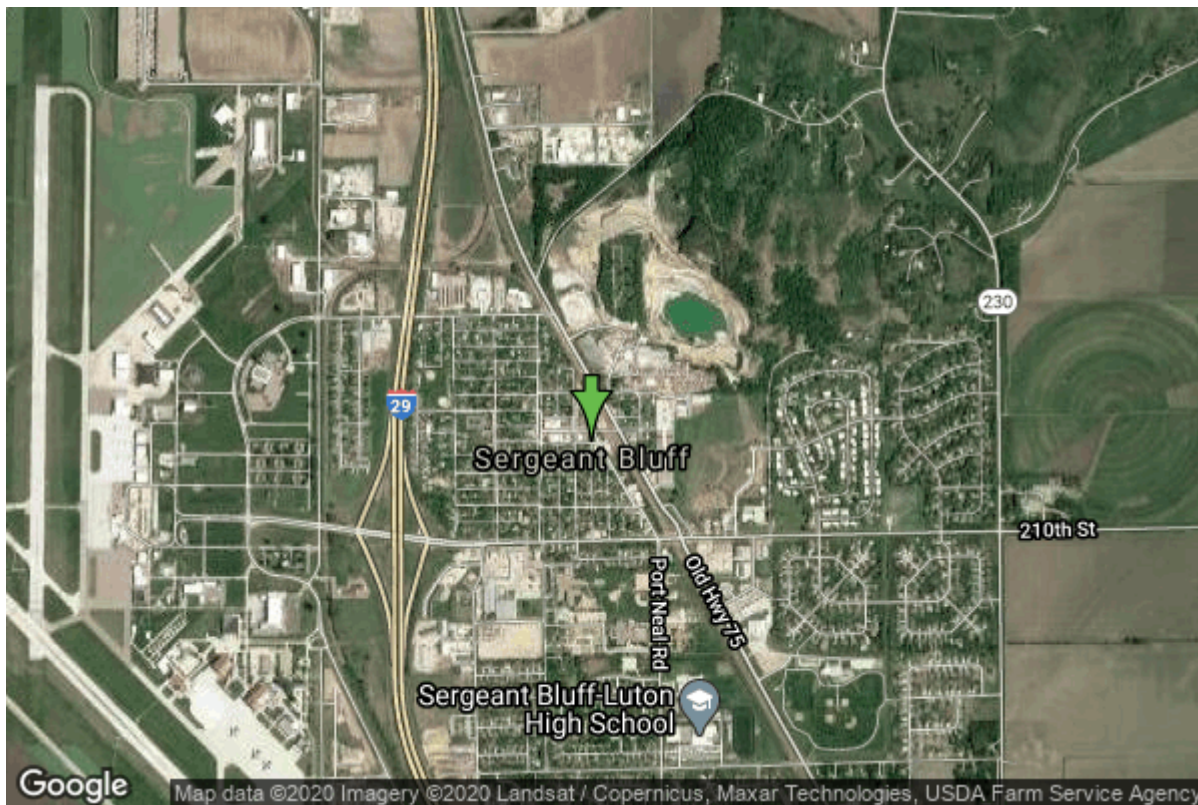

Date Received		State	Iowa
Owner Name	Sergeant Bluff, City Of	County	Woodbury
Alt Name	SOUTH	Quadrangle	Sergeant Bluff, Iowa
WNumber	41770	Township	T88N
PWTS ID	0	Range	R47W
PWS ID	9774033	Section	30
Storet ID	0	Quarter	SE SW NE
SDWIS ID	2407260	Latitude	42.4034900000
USGS ID	0	Longitude	-96.3577320000
Project	Source Water Protection	Accuracy	
Operator	Unknown	UTM X	223670
		UTM Y	4700040
<hr/>			
Site Type	Drilled hole	Drilling Company	Unknown
Well Status	Not Used	Drilling Date	01/01/1953
Field Located	No	Drilling Method	Unknown
Elevation	1091 ft	Bedrock Depth	0 ft
Elevation Accuracy	Digital Elevation Model	Well Depth	240 ft
	Accurate to 5 ft	Total Depth	240 ft
Landscape Position	Unknown	Well Types	Municipal, Public Supply
		Aquifers	Dakota/Cretaceous

<https://www.iuhr.uiowa.edu/igs/geosam/well/41770/general-information>