

Well W#41778 Information

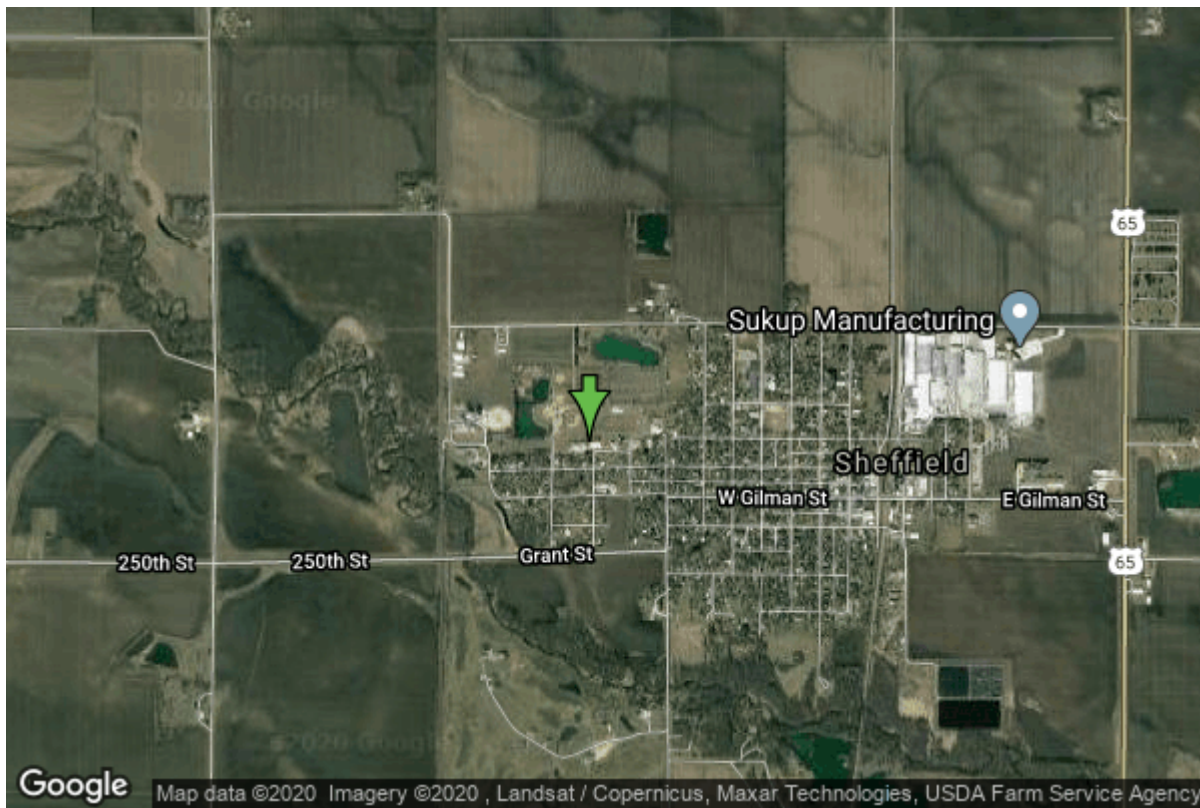

Date Received		State	Iowa
Owner Name	Sheffield, City Of	County	Franklin
Alt Name	#1	Quadrangle	Sheffield, Iowa
WNumber	41778	Township	T93N
PWTS ID	0	Range	R20W
PWS ID	3570037	Section	5
Storet ID	0	Quarter	SE SE NW
SDWIS ID	2574431	Latitude	42.8950200000
USGS ID	0	Longitude	-93.2245100000
Project	Source Water Protection	Accuracy	
Operator	Unknown	UTM X	481669
		UTM Y	4749182

Site Type	Drilled hole	Drilling Company	Unknown
Well Status	Not Used	Drilling Date	01/01/1915
Field Located	No	Drilling Method	Dug
Elevation	1079 ft	Bedrock Depth	0 ft
Elevation Accuracy	Digital Elevation Model	Well Depth	25 ft
	Accurate to 5 ft	Total Depth	25 ft
Landscape Position	Unknown	Well Types	Municipal, Public Supply
		Aquifers	Alluvium

<https://www.iuhr.uiowa.edu/igs/geosam/well/41778/general-information>