

Well W#41780 Information

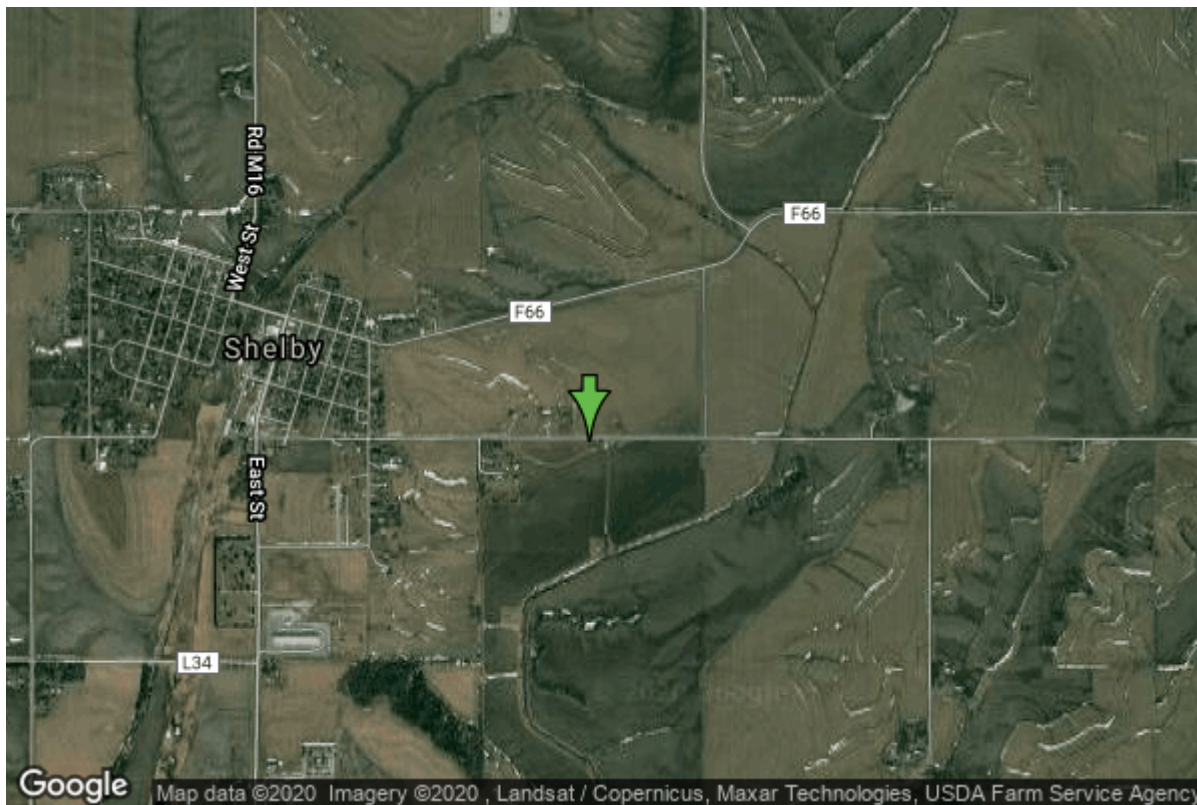

Date Received		State	Iowa
Owner Name	Shelby, City Of	County	Shelby
Alt Name	#3	Quadrangle	Shelby, Iowa
WNumber	41780	Township	T78N
PWTS ID	0	Range	R40W
PWS ID	8369038	Section	34
Storet ID	0	Quarter	SW NE NW
SDWIS ID	2412422	Latitude	41.5130930000
USGS ID	0	Longitude	-95.4360250000
Project	Source Water Protection	Accuracy	
Operator	Unknown	UTM X	296716
		UTM Y	4598583

Site Type	Drilled hole	Drilling Company	Layne Western - Ia.
Well Status	Active	Drilling Date	01/01/1954
Field Located	No	Drilling Method	Unknown
Elevation	1221 ft	Bedrock Depth	0 ft
Elevation Accuracy	Digital Elevation Model	Well Depth	52 ft
	Accurate to 5 ft	Total Depth	0 ft
Landscape Position	Unknown	Well Types	Municipal, Public Supply
		Aquifers	Alluvium

<https://www.iuhr.uiowa.edu/igs/geosam/well/41780/general-information>