

Well W#41788 Information

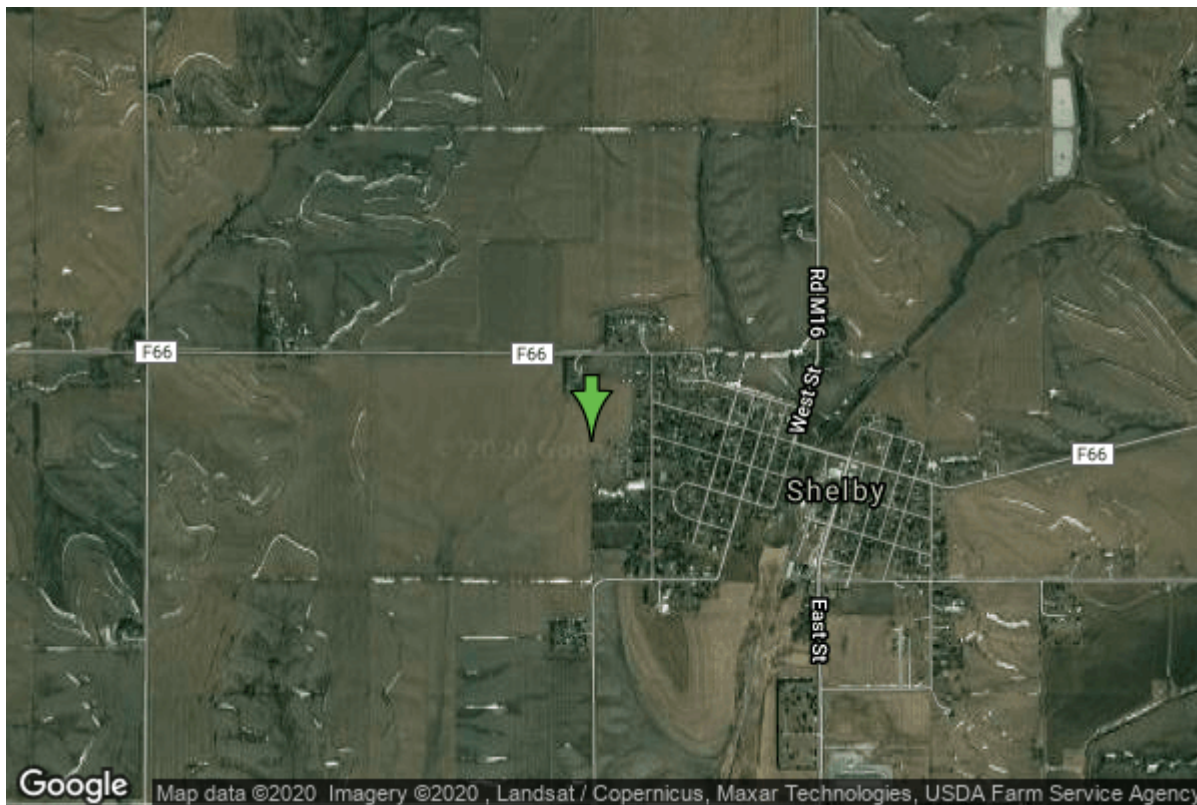

| | | | |
|----------------------|-------------------------|-------------------|----------------|
| Date Received | | State | Iowa |
| Owner Name | Shelby, City Of | County | Shelby |
| Alt Name | | Quadrangle | Shelby, Iowa |
| WNumber | 41788 | Township | T78N |
| PWTS ID | 0 | Range | R40W |
| PWS ID | 8369038 | Section | 33 |
| Storet ID | 0 | Quarter | NW NW SW |
| SDWIS ID | 0 | Latitude | 41.5176320000 |
| USGS ID | 0 | Longitude | -95.4600850000 |
| Project | Source Water Protection | Accuracy | |
| Operator | Unknown | UTM X | 294722 |
| | | UTM Y | 4599144 |

| | | | |
|---------------------------|-------------------------|-------------------------|---------------|
| Site Type | Drilled hole | Drilling Company | Unknown |
| Well Status | Not Used | Drilling Date | 01/01/1918 |
| Field Located | No | Drilling Method | Unknown |
| Elevation | 1361 ft | Bedrock Depth | 0 ft |
| Elevation Accuracy | Digital Elevation Model | Well Depth | 300 ft |
| | Accurate to 5 ft | Total Depth | 300 ft |
| Landscape Position | Unknown | Well Types | Municipal |
| | | Aquifers | Pennsylvanian |

<https://www.iuhr.uiowa.edu/igs/geosam/well/41788/general-information>