

Well W#42476 Information

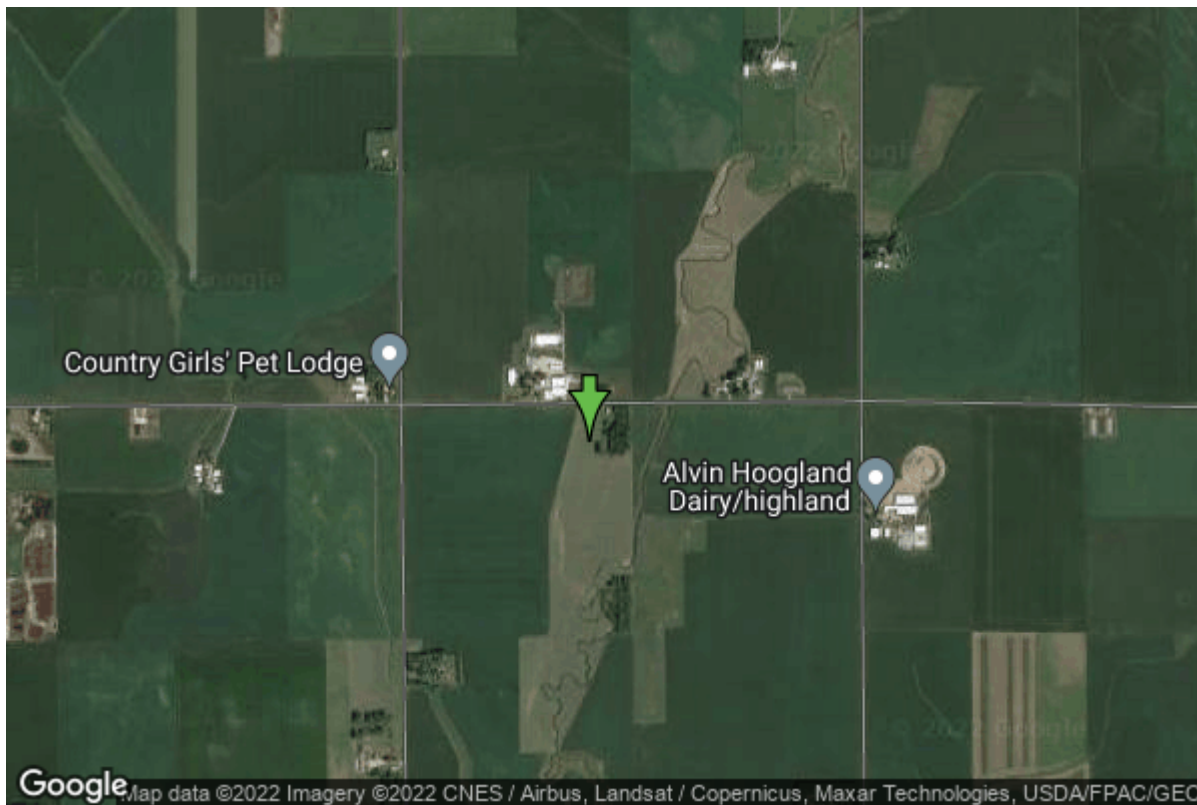

Date Received		State	Iowa
Owner Name	Sioux Center, City Of	County	Sioux
Alt Name	#3	Quadrangle	Orange City, Iowa
WNumber	42476	Township	T95N
PWTS ID	0	Range	R45W
PWS ID	8486053	Section	1
Storet ID	0	Quarter	NW NE NE
SDWIS ID	2408293	Latitude	43.0834300000
USGS ID	0	Longitude	-96.1073700000
Project	Source Water Protection	Accuracy	
Operator	Unknown	UTM X	247058
		UTM Y	4774767

Site Type	Drilled hole	Drilling Company	Thorpe Well Co.
Well Status	Active	Drilling Date	02/03/1960
Field Located	No	Drilling Method	Unknown
Elevation	1330 ft	Bedrock Depth	0 ft
Elevation Accuracy	Digital Elevation Model Accurate to 5 ft	Well Depth	40 ft
Landscape Position	Unknown	Total Depth	0 ft
		Well Types	Municipal, Public Supply
		Aquifers	Alluvium

Casing Construction Information

Date	02/03/1960	Casing Type	Unknown
Start Depth	0.00 ft	End Depth	0.00 ft

Diameter	16.00 in	Amount	0.00 ft
Comments			

Gravel Pack Construction Information

Date	02/03/1960	Slot Size	
Gravel Pack Type	Unknown	End Depth	0.00 ft
Start Depth	15.00 ft		
Comments			

Pump Construction Information

Date	02/03/1960	Pump Type	Turbine
Diameter	5.00 in	Rating	120
Depth Intake	0.00 ft		
Comments			

Water Production Information

Date		Start Time	
Aquifer	Unknown	Yield	0 gallons per minute
Static Water Level	21.00 ft	Yield Method	Unknown
Pumping Water Level	31 ft	Pump Test	Yes
Measurement	Unknown	Duration	0 mins
Pump Method	Unknown		
Comments			

<https://www.iihr.uiowa.edu/igs/geosam/well/42476/general-information>