

# Well W#42477 Information

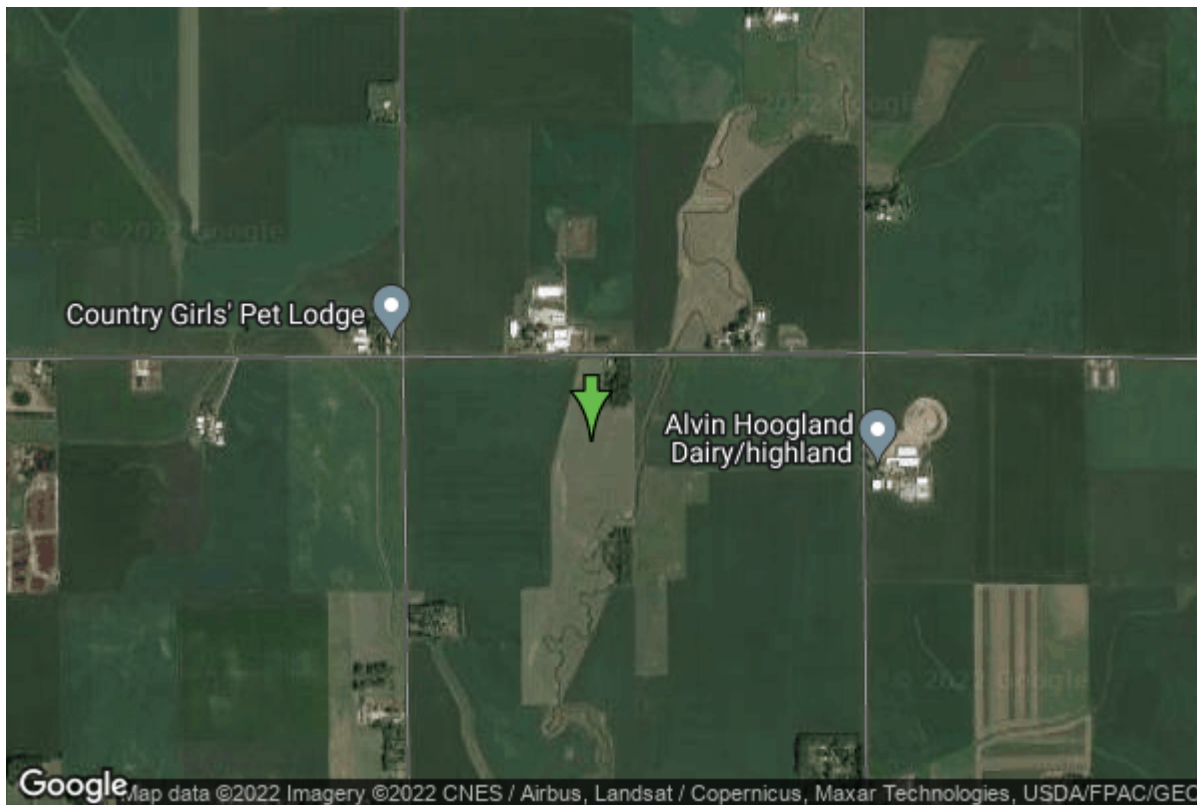

<b>Date Received</b>		<b>State</b>	Iowa
<b>Owner Name</b>	Sioux Center, City Of	<b>County</b>	Sioux
<b>Alt Name</b>	#4	<b>Quadrangle</b>	Orange City, Iowa
<b>WNumber</b>	42477	<b>Township</b>	T95N
<b>PWTS ID</b>	0	<b>Range</b>	R45W
<b>PWS ID</b>	8486053	<b>Section</b>	1
<b>Storet ID</b>	0	<b>Quarter</b>	NW NE SE
<b>SDWIS ID</b>	2409463	<b>Latitude</b>	43.0819000000
<b>USGS ID</b>	0	<b>Longitude</b>	-96.1074300000
<b>Project</b>	Source Water Protection	<b>Accuracy</b>	
<b>Operator</b>	Unknown	<b>UTM X</b>	247047
		<b>UTM Y</b>	4774597

---

<b>Site Type</b>	Drilled hole	<b>Drilling Company</b>	Unknown
<b>Well Status</b>	Active	<b>Drilling Date</b>	01/01/1964
<b>Field Located</b>	No	<b>Drilling Method</b>	Unknown
<b>Elevation</b>	1329 ft	<b>Bedrock Depth</b>	0 ft
<b>Elevation Accuracy</b>	Digital Elevation Model Accurate to 5 ft	<b>Well Depth</b>	39 ft
<b>Landscape Position</b>	Unknown	<b>Total Depth</b>	0 ft
		<b>Well Types</b>	Municipal, Public Supply
		<b>Aquifers</b>	Alluvium

## Casing Construction Information

<b>Date</b>	01/01/1964	<b>Casing Type</b>	Steel
<b>Start Depth</b>	0.00 ft	<b>End Depth</b>	0.00 ft

<b>Diameter</b>	26.00 in	<b>Amount</b>	0.00 ft
<b>Comments</b>			

## Pump Construction Information

<b>Date</b>	01/01/1964	<b>Pump Type</b>	Turbine
<b>Diameter</b>	5.00 in	<b>Rating</b>	120
<b>Depth Intake</b>	0.00 ft		
<b>Comments</b>			

<https://www.iihr.uiowa.edu/igs/geosam/well/42477/general-information>