

Well W#42609 Information

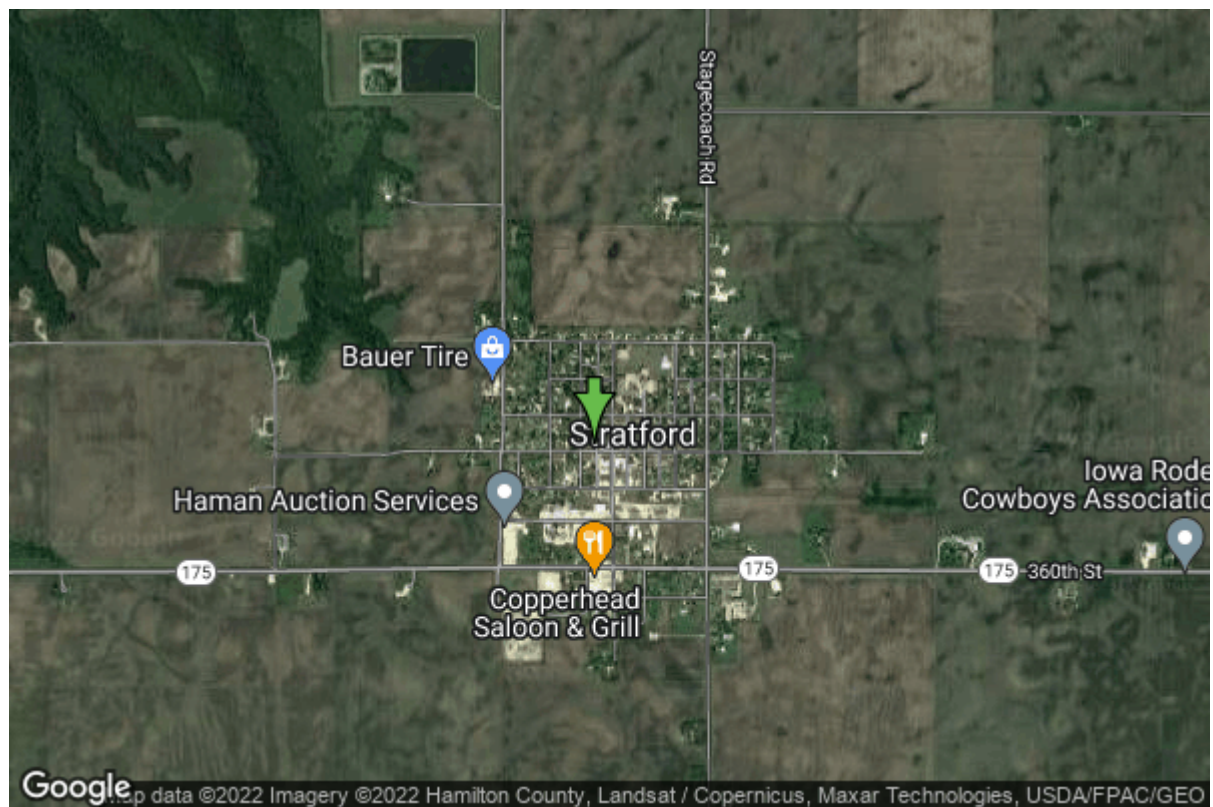

Date Received		State	Iowa
Owner Name	Stratford, City Of	County	Hamilton
Alt Name	NORTH	Quadrangle	Stratford, Iowa
WNumber	42609	Township	T86N
PWTS ID	0	Range	R26W
PWS ID	4051002	Section	7
Storet ID	0	Quarter	SW NW SE
SDWIS ID	2409149	Latitude	42.2717390000
USGS ID	0	Longitude	-93.9272600000
Project	Source Water Protection	Accuracy	
Operator	Unknown	UTM X	423534
		UTM Y	4680364

Site Type	Drilled hole	Drilling Company	Unknown
Well Status	Not Used	Drilling Date	01/01/1912
Field Located	No	Drilling Method	Unknown
Elevation	1110 ft	Bedrock Depth	0 ft
Elevation Accuracy	Digital Elevation Model	Well Depth	497 ft
	Accurate to 5 ft	Total Depth	497 ft
Landscape Position	Unknown	Well Types	Municipal, Public Supply
		Aquifers	Mississippian

<https://www.iuhr.uiowa.edu/igs/geosam/well/42609/general-information>