

# Well W#42610 Information

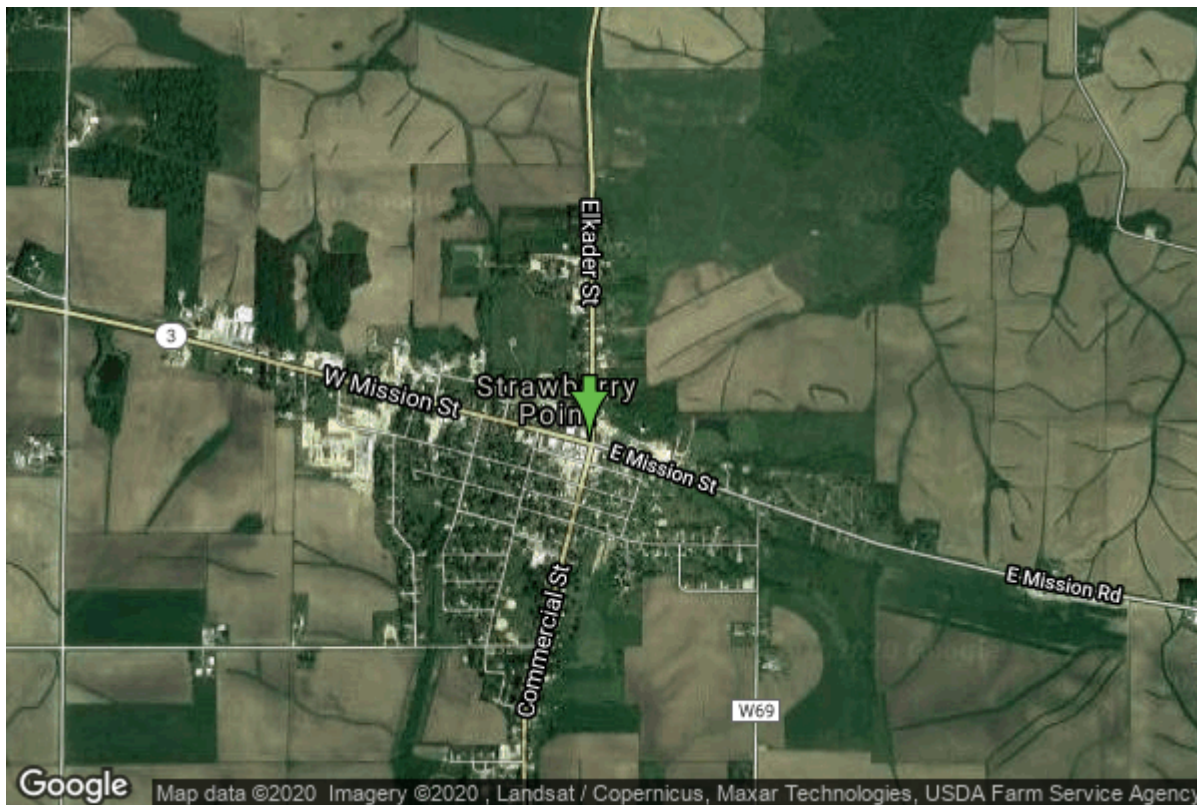

<b>Date Received</b>		<b>State</b>	Iowa
<b>Owner Name</b>	Strawberry Point, City Of	<b>County</b>	Clayton
<b>Alt Name</b>		<b>Quadrangle</b>	Strawberry Point, Iowa
<b>WNumber</b>	42610	<b>Township</b>	T91N
<b>PWTS ID</b>	0	<b>Range</b>	R6W
<b>PWS ID</b>	2279003	<b>Section</b>	22
<b>Storet ID</b>	0	<b>Quarter</b>	NE SW NE
<b>SDWIS ID</b>	0	<b>Latitude</b>	42.6834890000
<b>USGS ID</b>	0	<b>Longitude</b>	-91.5336290000
<b>Project</b>	Source Water Protection	<b>Accuracy</b>	
<b>Operator</b>	Unknown	<b>UTM X</b>	620134
		<b>UTM Y</b>	4726710

---

<b>Site Type</b>	Drilled hole	<b>Drilling Company</b>	Unknown
<b>Well Status</b>	Not Used	<b>Drilling Date</b>	
<b>Field Located</b>	No	<b>Drilling Method</b>	Unknown
<b>Elevation</b>	1219 ft	<b>Bedrock Depth</b>	0 ft
<b>Elevation Accuracy</b>	Digital Elevation Model	<b>Well Depth</b>	160 ft
	Accurate to 5 ft	<b>Total Depth</b>	160 ft
<b>Landscape Position</b>	Unknown	<b>Well Types</b>	Municipal
		<b>Aquifers</b>	Silurian

<https://www.iuhr.uiowa.edu/igs/geosam/well/42610/general-information>