

Well W#42612 Information

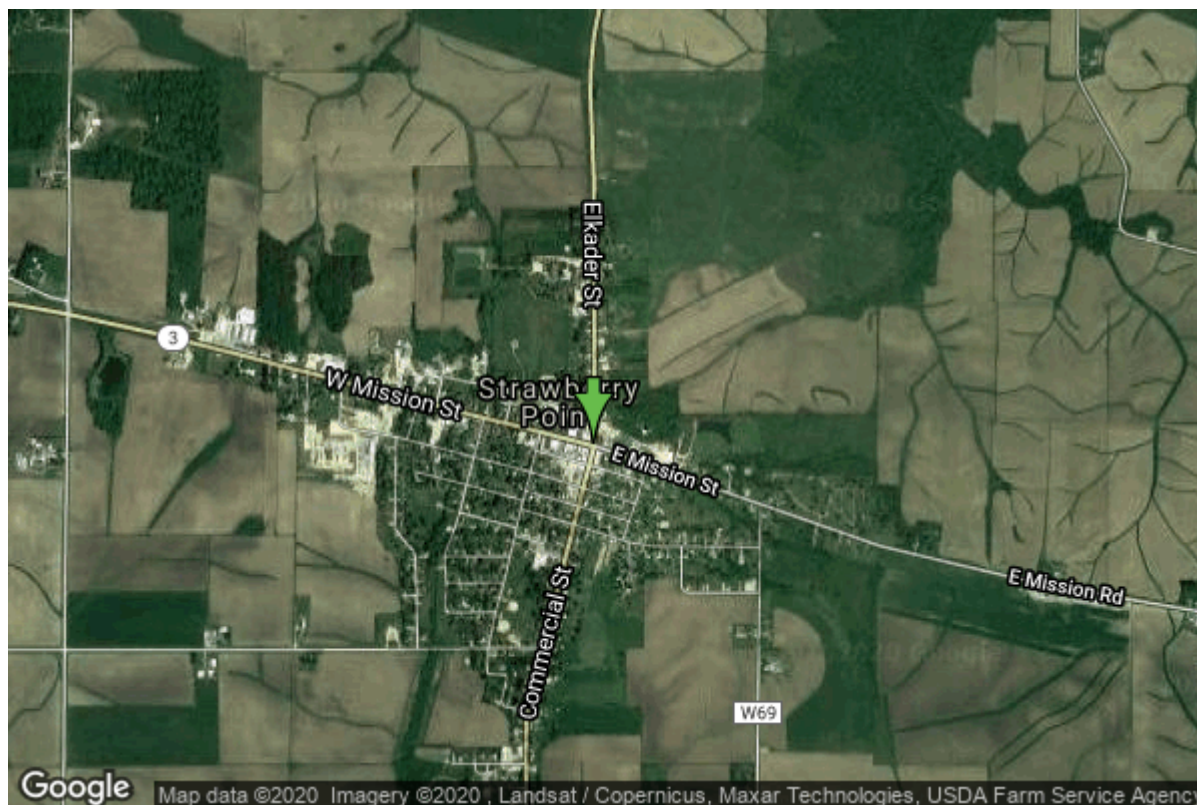

Date Received		State	Iowa
Owner Name	Strawberry Point, City Of	County	Clayton
Alt Name		Quadrangle	Strawberry Point, Iowa
WNumber	42612	Township	T91N
PWTS ID	0	Range	R6W
PWS ID	2279003	Section	22
Storet ID	0	Quarter	NE SW NE
SDWIS ID	0	Latitude	42.6834890000
USGS ID	0	Longitude	-91.5335920000
Project	Source Water Protection	Accuracy	
Operator	Unknown	UTM X	620137
		UTM Y	4726710

Site Type	Drilled hole	Drilling Company	Unknown
Well Status	Not Used	Drilling Date	
Field Located	No	Drilling Method	Unknown
Elevation	1219 ft	Bedrock Depth	0 ft
Elevation Accuracy	Digital Elevation Model	Well Depth	0 ft
	Accurate to 5 ft	Total Depth	0 ft
Landscape Position	Unknown	Well Types	Municipal
		Aquifers	Silurian

<https://www.iuhr.uiowa.edu/igs/geosam/well/42612/general-information>