

Well W#42613 Information

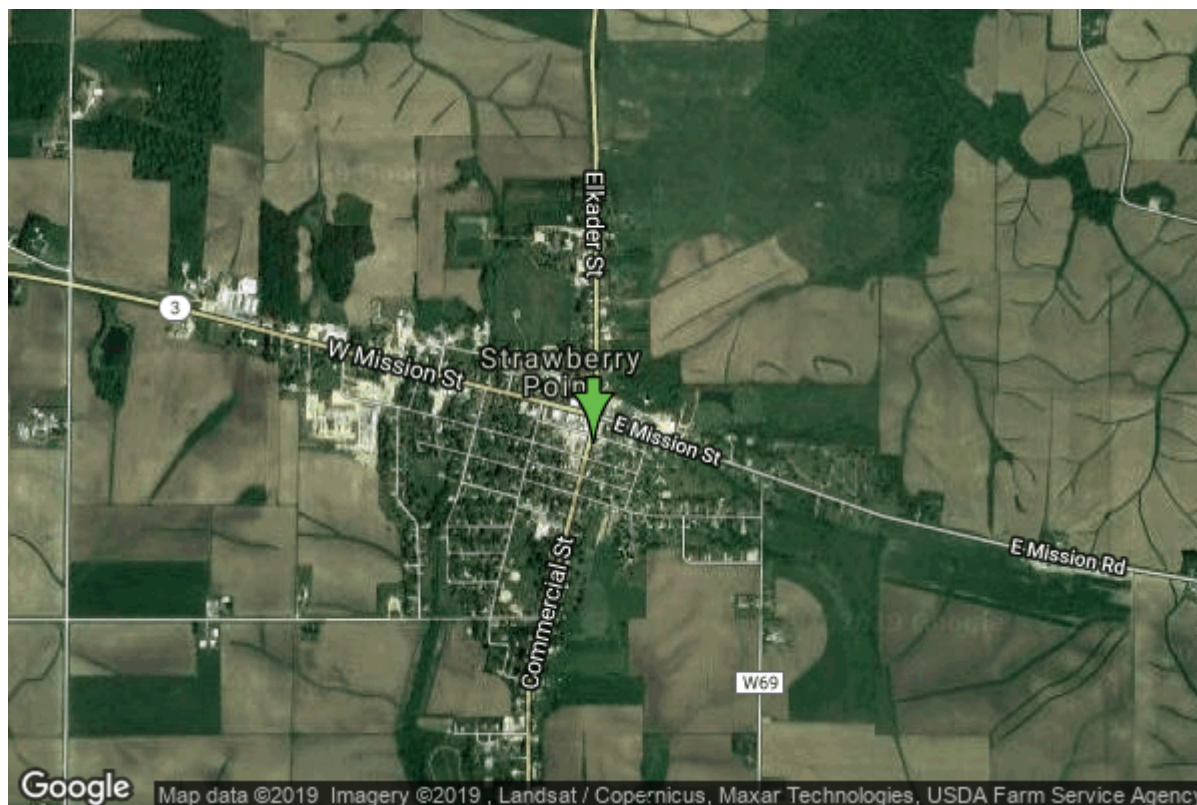

Date Received		State	Iowa
Owner Name	Strawberry Point, City Of	County	Clayton
Alt Name	CREAMERY WELL	Quadrangle	Strawberry Point, Iowa
WNumber	42613	Township	T91N
PWTS ID	0	Range	R6W
PWS ID	2279003	Section	22
Storet ID	0	Quarter	NE SW SE
SDWIS ID	2412705	Latitude	42.6825800000
USGS ID	0	Longitude	-91.5336800000
Project	Source Water Protection	Accuracy	
Operator	Unknown	UTM X	620132
		UTM Y	4726609
<hr/>			
Site Type	Drilled hole	Drilling Company	Unknown
Well Status	Not Used	Drilling Date	01/01/1952
Field Located	No	Drilling Method	Unknown
Elevation	1216 ft	Bedrock Depth	0 ft
Elevation Accuracy	Digital Elevation Model	Well Depth	275 ft
	Accurate to 5 ft	Total Depth	275 ft
Landscape Position	Unknown	Well Types	Municipal, Public Supply
		Aquifers	Ordovician (abv St. Peter), Silurian