

Well W#42626 Information

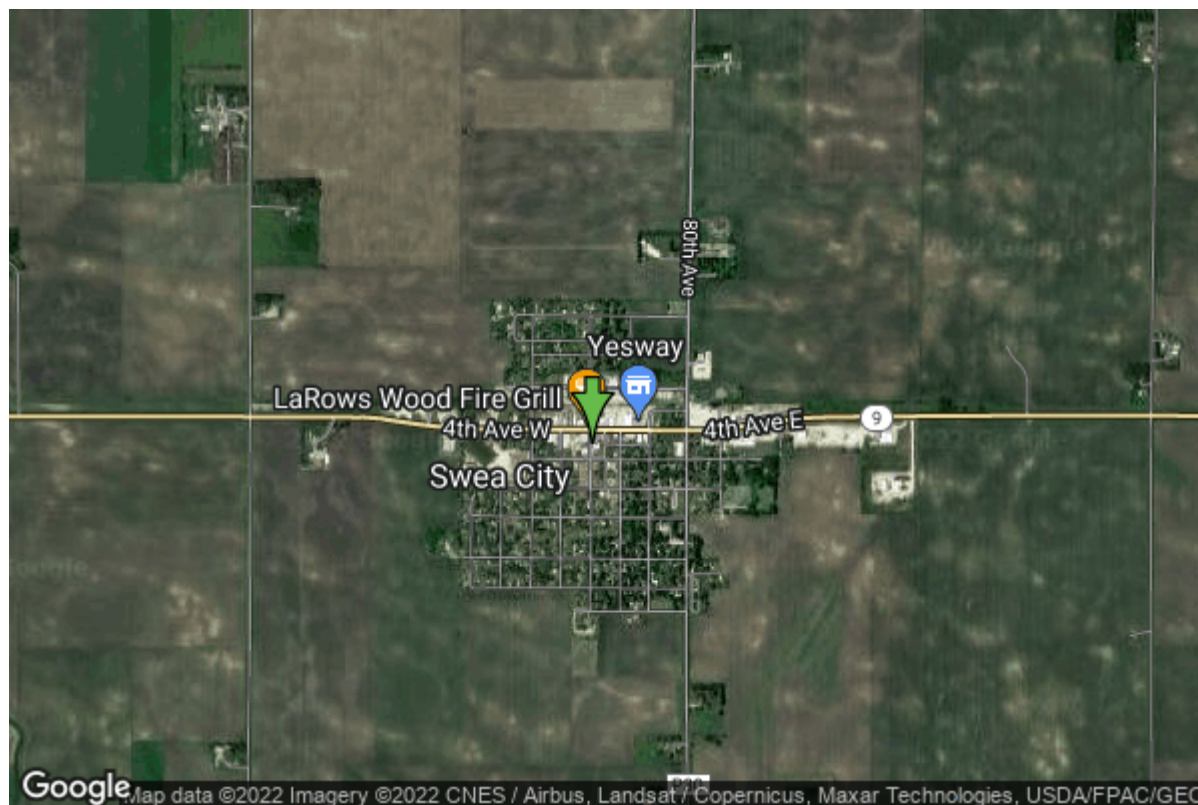

Date Received		State	Iowa
Owner Name	Swea City, City Of	County	Kossuth
Alt Name	OLD 2	Quadrangle	Swea City, Iowa
WNumber	42626	Township	T99N
PWTS ID	0	Range	R29W
PWS ID	5584009	Section	19
Storet ID	0	Quarter	NE NE NW
SDWIS ID	2410811	Latitude	43.3845200000
USGS ID	0	Longitude	-94.3090600000
Project	Source Water Protection	Accuracy	
Operator	Unknown	UTM X	393968
		UTM Y	4804349

Site Type	Drilled hole	Drilling Company	Scharff Well Drilling
Well Status	Not Used	Drilling Date	01/01/1935
Field Located	No	Drilling Method	Unknown
Elevation	1180 ft	Bedrock Depth	0 ft
Elevation Accuracy	Digital Elevation Model Accurate to 5 ft	Well Depth	278 ft
Landscape Position	Unknown	Total Depth	0 ft
		Well Types	Municipal, Public Supply
		Aquifers	Ordovician (abv St. Peter)

Casing Construction Information

Date	11/01/1935	Casing Type	Unknown
Start Depth	0.00 ft	End Depth	0.00 ft

Diameter	8.00 in	Amount	0.00 ft
Comments			

Date	11/01/1935	Casing Type	Unknown
Start Depth	0.00 ft	End Depth	0.00 ft
Diameter	6.00 in	Amount	0.00 ft
Comments			

Water Production Information

Date	01/01/1944	Start Time	
Aquifer	Unknown		
Static Water Level	50.00 ft	Yield	0 gallons per minute
Pumping Water Level	0 ft	Yield Method	Unknown
Measurement	Unknown	Pump Test	Yes
Pump Method	Unknown	Duration	0 mins
Comments			

<https://www.iuhr.uiowa.edu/igs/geosam/well/42626/general-information>