

Well W#42634 Information

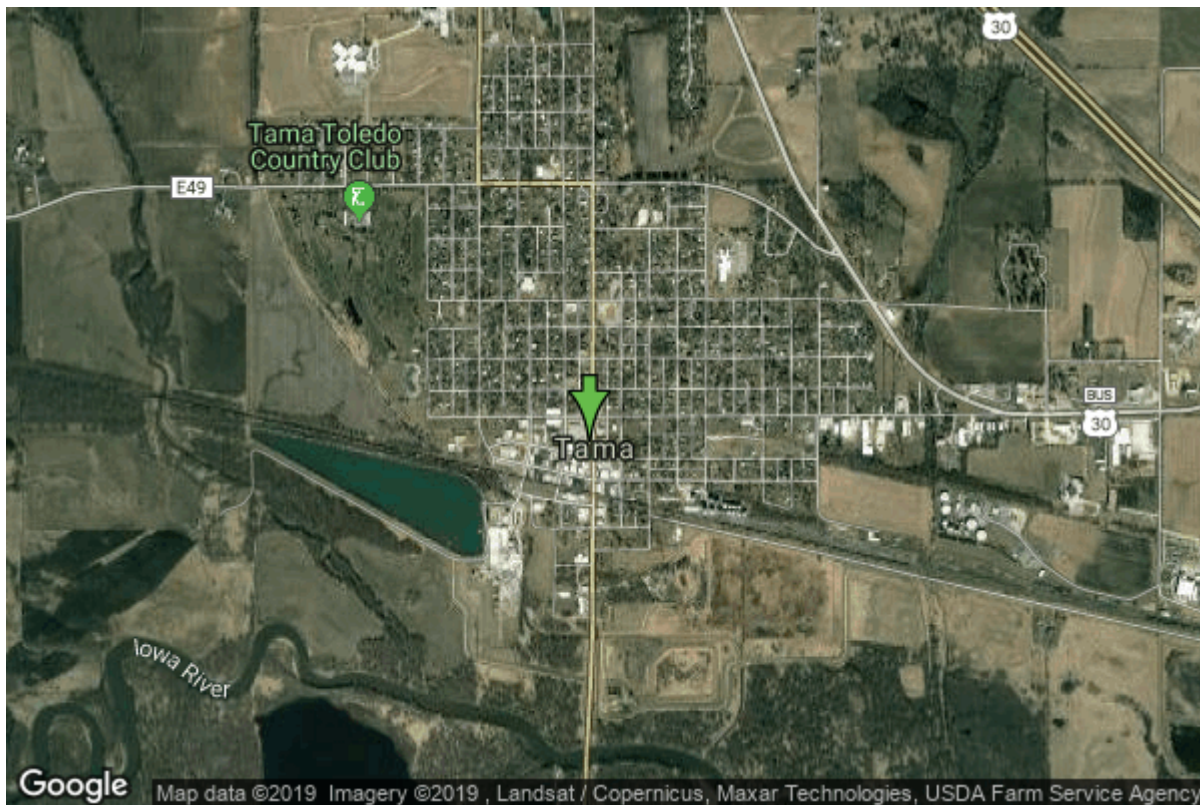

Date Received		State	Iowa
Owner Name	Tama, City Of	County	Tama
Alt Name		Quadrangle	Tama, Iowa
WNumber	42634	Township	T83N
PWTS ID	0	Range	R15W
PWS ID	8670013	Section	34
Storet ID	0	Quarter	NE NE NW
SDWIS ID	0	Latitude	41.9629050000
USGS ID	0	Longitude	-92.5762460000
Project	Source Water Protection	Accuracy	
Operator	Unknown	UTM X	535115
		UTM Y	4645745

Site Type	Drilled hole	Drilling Company	Unknown
Well Status	Not Used	Drilling Date	01/01/1935
Field Located	No	Drilling Method	Unknown
Elevation	820 ft	Bedrock Depth	0 ft
Elevation Accuracy	Digital Elevation Model Accurate to 5 ft	Well Depth	55 ft
Landscape Position	Unknown	Total Depth	55 ft
		Well Types	Municipal
		Aquifers	Alluvium

<https://www.iuhr.uiowa.edu/igs/geosam/well/42634/general-information>