

Well W#42642 Information

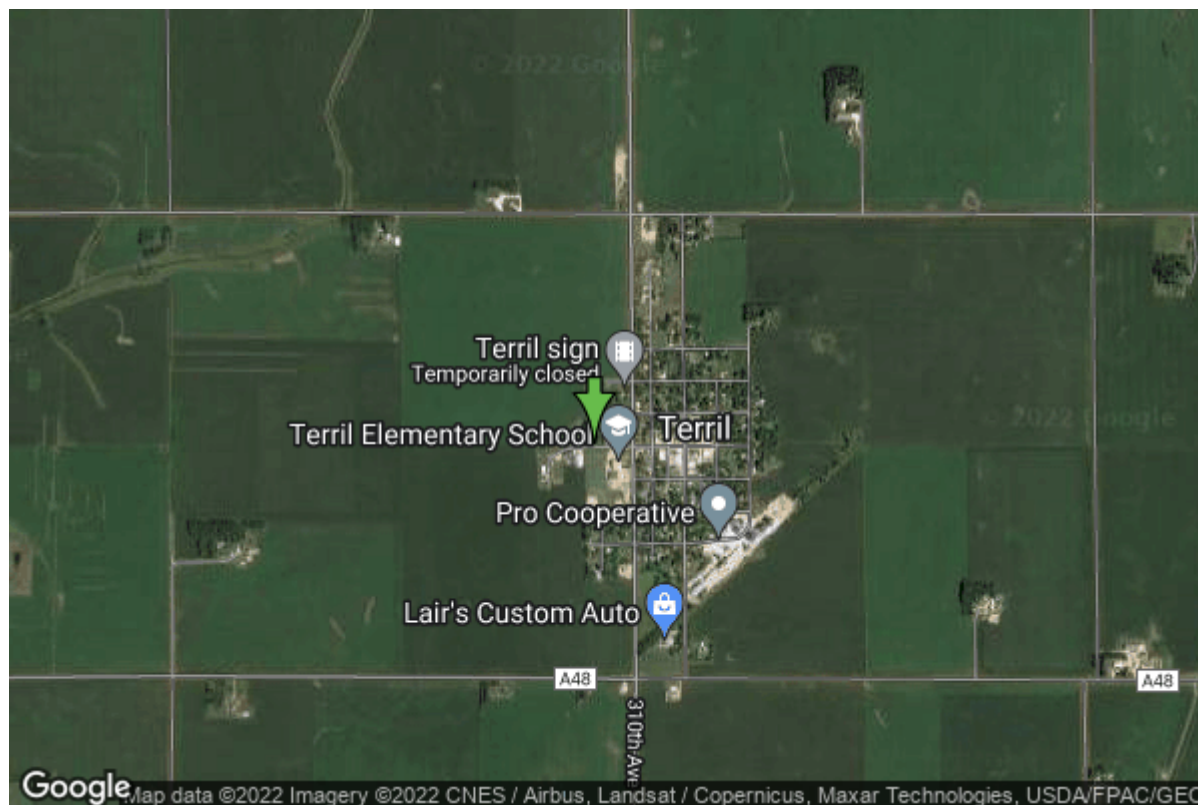

Date Received		State	Iowa
Owner Name	Terril, City Of	County	Dickinson
Alt Name	#2	Quadrangle	Terril, Iowa
WNumber	42642	Township	T98N
PWTS ID	0	Range	R35W
PWS ID	3080016	Section	16
Storet ID	0	Quarter	NE SE SE
SDWIS ID	2408548	Latitude	43.3059660000
USGS ID	0	Longitude	-94.9743820000
Project	Source Water Protection	Accuracy	
Operator	Unknown	UTM X	339870
		UTM Y	4796685

Site Type	Drilled hole	Drilling Company	Middendorff Well Co.
Well Status	Active	Drilling Date	01/01/1981
Field Located	No	Drilling Method	Unknown
Elevation	1436 ft	Bedrock Depth	0 ft
Elevation Accuracy	Digital Elevation Model Accurate to 5 ft	Well Depth	120 ft
Landscape Position	Unknown	Total Depth	0 ft
		Well Types	Municipal, Public Supply
		Aquifers	Pleistocene

Casing Construction Information

Date	01/01/1981	Casing Type	Unknown
Start Depth	0.00 ft	End Depth	0.00 ft

Diameter	8.00 in	Amount	0.00 ft
Comments			

Water Production Information

Date	01/01/1981	Start Time	
Aquifer	Unknown		
Static Water Level	50.00 ft	Yield	100 gallons per minute
Pumping Water Level	100 ft	Yield Method	Unknown
Measurement	Unknown	Pump Test	Yes
Pump Method	Unknown	Duration	400 mins
Comments			

<https://www.ihr.uiowa.edu/igs/geosam/well/42642/general-information>